The Morning Tribune has the largest circulation of any paper in this section of Ohio. Only county paper with a GROWING circulation

Morning Tribune Markets
Are the latest, up-to-the-minute. They are changed daily and read with profit by all.

COSHOCTON MORNING TRIBUNE

Tribune Want Ads
Have brought results for hundreds of others. They will do it for you. Read by everybody.

VOL. III. NO. 56. THE PAPER THAT PRINTS THE NEWS SUNDAY MORNING NOVEMBER 5, 1911. THE PAPER THAT EVERYBODY READS TWO CENTS

SUDDEN DROP IN PRICE OF WHEAT

Investigation of Alleged "Corner" by Federal Officials Causes Slump in Market--Quotation in Local Market Now 90c.--Flour Down Also

A sudden and rather unexpected slump in the wheat market, caused the price of that commodity to drop from 95 to 90 cents in the local market Saturday. The slump s said to be partly due to the investigation of an alleged corner, which is under way by federal officials at the present time. It is claimed that a crowd of Wall street capitalists have an immense quantity of the grain cornered with the view of pushing up the price on the market and gathering in millions of dollars in profits. It is likely that the federal authorities will begin legal action for the purpose of putting the "corner" out of business.

A Bumper Crop

In addition to the stir created by the federal officials, t is said that during the past several days the big elevators have started to unload their supply of wheat on the market, while farmers, who had been holding for a dollar price, have been following suit. Then to, reports from Argentine and other South American wheat countries are to the effect that the crop this year gives promise of being a bumper one, which also gives the market a bearish tendency.

Flour Drops Also

Following the drop in the price of wheat, the price of flour in the local market has also dropped from $5.60 to $5.40 per barrel.

Straw Vote Taken at "Noodle" Plant

A straw vote taken at the plant of the Coshocton Novelty Co. (the "Noodle") Saturday morning, presents an interesting study on the coming mayoralty election. The result of the vote was as follows: Smith 20. Cassingham 10, Richie 6.

RETURNS HOME

William Crowthers has returned to his home in New Guilford after a stay in Mansfield where he was under a physician's care.

Daniel F. Fortune Dies at Roscoe Home

The funeral services over the remains of Daniel F. Fortune who died at his home in Roscoe at 4 o'clock yesterday morning will be held today The cortege will leave the home in Roscoe at 10 o'clock and proceed to the Christian Chapel at Willow Brook where Rev. White will be in charge of the services. Interment will take place in the chapel cemetery in the lot where Mrs. Fortune and two daughters are at rest.

Daniel Fortune was 71 years of age and his death came as the result of an illness extending over the past several weeks. His entire life was spent in Coshocton county and he was always, even in the later years of his life and during his illness, interested in all that pertained to the welfare of his home town and county.

He served in the Cival war in Company I of the 51st O. V. I.

Mrs. Fortune and two daughters preceded him to the grave, but four sons survive. They are W. B. Fortune of Millersburg, A G. Fortune of Akron, Valentine Fortune of Roscoe and James Fortune of Tunnell Hill.

Voters Will be Kept Busy Marking Ballots

When you enter the polling places in this city next Tuesday, instead of one ballot, the judges will provide you with a handfull This does not mean that you will be allowed to vote "early and often" for each of the ballots will be giving you a voice on a separate proposition.

First, there will be the hollot for municipal officers; second, a ticket giving you a choice for Tuscarawas township officials; third, you register your choice for member of the board of education of Coshocton Union school district; fourth, the candidates for delegate to the constitutional convention must be cared for; and fifth, there will be a ballot for justice of the peace.

The same number of ballots will be voted in the five villages of the county, namely, Warsaw, West Lafayette, Nellie, Plainfield and Roscoe, while in the township precincts, there will be four ballots, there being no municipal officials.

Typos Endorse Allen Marshall

The local branch of the Typographical Union took a stand in the election of a delegate to the constitutional convention by endorsing the candidacy of Allen Marshall, at a meeting held Saturday night. The following resolutions intreduced an fathered by Frank J. Weinlein was adopted:

Whereas, at the election to be held next Tuesday, November 7, there is to be elected a delegate to the constitutional convention; and

Whereas, there are three candidates for this office and only one to be elected; and

Whereas, every organization has the right to endorse for any office whom or them whom it deems best fitted to represent it; and

Whereas, the Printers' unions all over the world are recognized as associations composed of men of more than average intelligence; and

Whereas, for this reason this union would like to have as its representative as part of the body politic of this community a man who could truly represent it; therefore be it resolved,

That, as we deem Allen Marshall best fitted for the office of delegate to the constitutional convention for the above stated reasons, he be and is hereby endorsed for that office.

LYING IN SEWER PIPE WHEN EARTH CAVES IN

Ray McCormick has Thrilling Experience while Working in Deep Trench at West Lafayette--John Stockum Buried to Armpits

Buried for 15 minutes under a cavein in a trench, while at work laying tile for a sewer, was the thrilling experience of Ray McCormick at West Lafayette Friday afternoon. While fellow-workmen were working frantically to rescue him, the fact that McCormick had his head and upper portion of his body in one of the 30-inch tile, was all that saved him from being crushed or smothered to death. John Stockum, another workman, jumped when he saw the earth caving in on him and saved himself although he was buried up to the armpits and it was also necessary to shovel him out.

A Ticklish Position

McCormick was lying with his head and shoulders in the tile, engaged in cementing a joint, while Stockum was standing in the trench. Suddenly, the earth started to give way and other workmen who were standing above cried a warning. Stockum was in position to make an attempt to save himself but before McCormick could make his way from the tile he was completely covered Fortunately, he was located near a manhole and was able to secure plenty of air while his companions dug him out Both of the young men escaped unhurt.

Mrs. Jessie McCoy of Conesville shopped in the city yesterday.

Youths Fined for Hallowe'en Prank

Four Tunnel Hill Lads Implicated in "Celebration" that did not Appear Funny to David G. Lowary--Charges Filed in Squire Wimmer's Court

As a result of a little harmless Hallowe'en fun, so they say, Ed Dickerson and Charles Fry of the Tunnell Hill vicinity were brought before Squire M. W. Wimmer last evening upon complaint of David G Lowary and fined on a charge of malicious destruction of property

One to Juvenile Court

According to Lowary, the boys upset an outbuilding damaging it Hallowe'en night. The boys say they offered to put it back on its foundation and that it was not damaged. John and Earl McKee wanted on similar charges were not brought to Coshocton last night John is only 15 years old and his case will have to be referred to the juvenile court Earl was not at home. The boys were brought to the city by Officer J. W. Vensel and Alex Swartz, special constable

Further Developments?

It is understood, the boys implicated in the Hallowe'en prank threaten to file affadavits against Lowary charging him with using obscene and vile language not only before them but in the presence of ladies.

James W. Cooksey Called to Reward

James William Cooksey, aged 78, died at his home on South Sixth street Saturday evening at 8 o'clock as the result of a three weeks' illness of lagrippe and a complication of diseases from which he had been more or less of a sufferer for the past two years. For the past week the family had realized that Mr Cooksey could not recover and since Friday morning his death had been almost momentarily expected. For the last thirty-six hours he was not conscious, but previous to that time he had suffered so severly that death finally came as a blessed release from pain.

James William Cooksey was a native of Virgina township and with the exception of eight years in the west, his entire life was spent in this county. On New Year's Day 1856 he was united in marriage with Malont McCoy. To this union ten children were born, eight of whom, with the widowed mother, survive. The family lived for four years in Illinois and for for four years in Missouri, later returning to the farm in Virginia township where they lived until last May, 1911 when Mr. and Mrs. Cooksey came to Coshocton to make their home with their daughters the Misses Mary and Sadie Cooksey on South Sixth street.

Mr. Cooksey spent the best and happiest days of his life in Virginia township and here and wherever else he has made his home, he was universally respected as an upright Christian citizen. He was an industrious and capable farmer in the days of his activity and even in the later years of his life never lost interest in his work. He was known in the community where he so long resided, as a man who stood always firmly on the side of right Mr. Cooksey was, as long as his health permitted a regular attendant of the Milfork Baptist church The same Christian faith which sustained and kept him through a long and useful life was with him to the end and he expressed himself a few days before his death as "ready and willing to go."

The widow, and the following children survive: Orso Cooksey, and Mrs. N S. Corder of Conesville, Allen and John Cooksey and the Misses Mary and Sadie Cooksey all of Coshocton, Mrs. Henry Croy of Trinway and Mrs. Harry Bryin of Dennison.

Funeral services will be held from the First Baptist church Monday afternoon at 2 o'clock, the Rev. William E. Bridge officiating and interment will take place in South Lawn cemetery.

Wore "Straw" but He was on Way to Sunny South

While people stood on the street corners Saturday wrapped in furs shivering, Harley Sage, until recently employed as a bottle carrier at the Coshocton Glass works, passed down Main street amid a curious, staring throng, wearing his last summer's straw hat.

Sage carried a suitcase and his coat flapped unbuttoned as he strode along. He was interviewed. "I'm going to the sunny south—to Jacksonville, Fla., and there I can wear a straw hat so, I've applied the cost of a new winter "sky-piece" to my ticket and will travel in comfort in a Pullman. I won't need other than a straw hat there."

RESULTS ON THE GRIDIRON

IN OHIO

Case 9, Ohio State 0
Oberlin 9, Reserve 0
Ohio Wesleyan 11, Miami 0
Ohio U. 16, Kenyon 0
Mt. Union 29, Wooster 0
Wittenberg 6, Heidelberg 0
Dennison 23, Otterbein 8
Buchtel 26, Ohio Northern 0
Cincinnati 23, Butler 11

IN THE EAST

Princeton 8, Harvard 6
Yale 27, New York 3
Army 0, Georgetown 0
Navy 17, N. Carolina Ag 6
Dartmouth 18, Amherst 6
Carlisle 17, Pennsylvania 0
Brown 30, Tufts 0
Pittsburg 0, Notre Dame 0
Cornell 15, Williams 4
Vanderbilt 17, Georgia 0

In THE WEST

Michigan 0, Syracuse 0
Minnesota 30, Chicago 0
Wabash 12, Earlham 3
Illinois 12, Purdue 3
Wisconsin 12, Iowa 0

TEEPLE LEAVES HOSPITAL

Jacob Teeple who was seriously injured while at work with a repair gang on the W. & L. E. tracks in the Fresno vicinity, and has been confined to the Keenan hospital, was sufficiently improved Saturday afternoon to be allowed to go to his home in Dundee, accompanied by his brother.

Turnips Grow Big at Warsaw

Douglas Snow of Warsaw route 3, brought to The Tribune office Saturday, two turnips that are certainly "beauties" in point of size The pair tipped the scales at exactly 7 lbs. 10 oz

Committee to Hold Meet Today

The committee recently appointed from the various churches in the interest of the Men and Religion Forward Movement will meet this afternoon at 2 o'clock at the United Brethren church.

GOES TO FLORIDA

Albert Haines left Saturday for Florida where he will be in the employ of a contracting company as civil engineer. Haines will be located about ninety miles from Tampa.

Names are Added to that German Alliance "Slate"

Endorsements Bring Howl from Candidates who were not Mentioned then a Similar Protest from Others who were

Nothing that has turned up in the present campaign, has created more of a stir than the publication in Friday's Tribune of the "slate," endorsed by the local branch of the German-American Alliance. To say that this same "slate" was a surprise in some quarters, would be putting it very mildly. The friends of some candidates, who were given the "cold shoulder" by the farmers, were warm under the collar as was evidenced by the publication of a revised "slate" in the evening papers, in which a isfied the wrathful ones is a ques-hether or not this acton fully satisfied the wrathful ones s a question. Then when the "slate" makers were confident that they had safely slipped out of their embarrassing position, brought about by the inadverdent "leak" that got the "lineup" in print, they were jumped upon from an entirely different crowd. The latter are composed of a number of candidates, who fear that their being on the "slate" will lose them votes in quarters not in sympathy with "slate" making. To appease the wrath of these dissatisfied candidates, a statement appeared in Saturday's evening papers in which they were absolved from all blame in the "frameup" or endorsement of the Alliance.

"Oh, We Don't Care"

Speaking of the "leak," officials of the Alliance have been looking for the man responsible for the endorsed ticket getting into the Tribune, with a club Someone stated that the ticket would have been given to the public anyway, later, but it's a safe bet it would have been closely guarded at least until after the election "Slates" are not generally scattered broadcast by any organizaton.

The "Also" Ones

One political sheet made a frantic effort Friday to square the Alliance by publishing what they called the "official list" and in it were added the names of R. Dummermuth, candidate for council in ward 1, C. B. Kane, candidate for assessor in ward 1, Glen A Tish, candidate for township clerk and J. C. Wisenburg, candidate for township treasurer. Members of the organization, who know that The Tribune published the "slate" just as it was endorsed, will be the first to smile when they get a glance at the "revised list."

Secures 110 lbs. Honey from Tree

B. F. Dawson, of Coshocton route 5, got a nice supply of honey for the winter season from a bee tree on his farm several days ago The tree gave up just 110 lbs. of honey all of excellent quality.

CONSTABLE WRIGHT ILL

Constable James Wright is ill at his home on John street. During his absence from duty Officer J. W. Vensel and Alex Schwartz special constable, are serving papers.

THE WEATHER.

FOR OHIO—Cloudy and unsettled Sunday; Monday fair.

Will Enjoy Deer Hunt in the North

C. D. Brooke, in company with W. E. Clow, Chicago, president of the Clow company, W. C. Clow of the Newcomerstown plant and two sons and a Chicago physician and Cy Young of Tuscarawas county, the famous baseball twirler, leave Tuesday evening of this week for a deer hunt in northern Wisconsin.

The trip will be made in Pres. Clow's private car over the Pennsy lines. The party will go to State Line, Wis., a little town on the border of Wisconsin and the Upper Peninsula of Michigan. Two weeks will be spent in chasing deer

Mr Brooke is looking forward to his trip with much enthusiasm and last night showed a great array of guns, knives and daggers. At present six inches of snow cover the country in which they will hunt and when asked how they kept warm Mr Brooke displayed a full suit of clothes made of buckskin

Grange Masters in Line for Myers

The Masters of the subordinate granges of Coshocton county have issued a joint statement endorsing Joe. L. Myers as their candidate for the constitutional convention, following the action of Pomona grange at a meeting held at Blissfield, June 9, 1911 The statement is as follows:

Statement

We the undersigned Masters of the subordinate granges of Coshocton county recognize the Pomona grange as the legislative factor of the grange of Coshocton county.

Therefore, be it resolved that we heartily endorse the action taken by that body at Blissfield June 9 placing in nomination Hon. Joseph L. Myers as the farmers' and granges' candidate for constitutional convention delegate.

We sincerely believe that Mr Myers deserves the support of every farmer and laboringman, who has at heart, the interests of his family, his community and his state

Signed:

J. L. Moore, Mohawk Village grange No. 1781.
E. E. Clark, Keene Hill Grange No 1602
L. J. Foster, Oak Grove grange, No. 1558.
E. C Darling, Nellie grange, No. 1780.
J. H. Elder, Warsaw grange No 1794
W. F. Haines, Bethlehem grange No 1752.
J. J Scarborough, Plainfield grange, No 1326
Dennis C Troendley, Blue Ridge grange, No 1488
J. W Troendley, Bakersville grange, No 1659.
George Wyler, Fresno grange No. 1642.
D. C. Baker, Walhonding grange No. 1751.
E. N. Williamson, Monroe grange, No. 1390.
Alonzo Van Winkle, Perry grange, No. 1355.

NewspaperARCHIVE®
NewspaperARCHIVE®

G. W. Richie

Independent Candidate For Mayor.

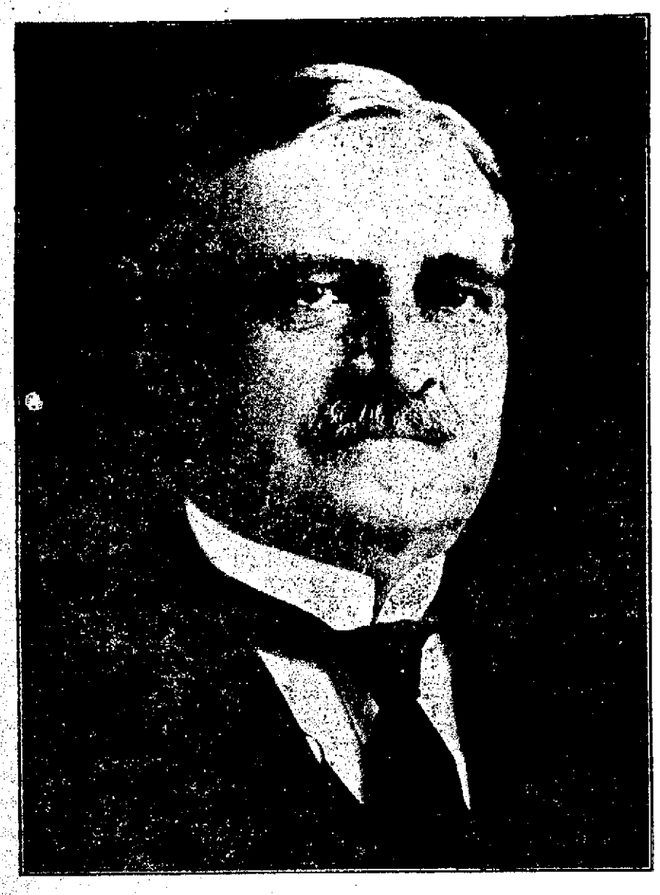

MR. VOTER, JUST A MOMENT PLEASE.

I have lain still for four weeks under the most dastardly untruthful insinuations a fast decaying partisan press could imagine. I have never answered one of their vilifying accusations, nor do I expect to now. I only consider the source, as this is what I expected when I refused to train with the gang.

Now, Mr. Voter, are you perfectly satisfied with the conditions that have existed in Coshocton for the past two years in regard to law enforcement and the water works? Are you aware that the steam pump has never been bought and cannot be until the money is in the treasury, or in process of collection, which will be several weeks after the election and that if the council already selected for this purpose can be elected it never will be.

There has been nothing done that could not be undone by the incoming council, provided the combined political gangs succeed in their present plans.

Mr. Voter, I have absolute faith in the thinking people of Coshocton and believe they will support a better enforcement of the laws of Ohio if they are given the opportunity. And the situation in Coshocton will never be improved except by the independent voter.

If elected mayor of Coshocton I promise you a square deal and that the water works system will not be lost to the voters of Coshocton during my term of office. All this twaddle about the "Richie-Shipps-Meek gang" is simply shaking the rattle to attract your attention away from your own parched lawn long enough to let them elect their obedient Mayor and council.

If you are independent, put your cross right here for mayor.

INDEPENDENT TICKET

FOR MAYOR

[X] George W. Richie

Good Pictures at The Mystic

The Diving Girl at the Mystic Friday night was funny and entertaining. The merry clip which the girl led in an unsophisticated mode at a summer resort was truly full of laughable situations.

Call The Tribune office if you fail to receive your paper.

CAN A MAN ROB HIMSELF?

Certainly!

He can spend every cent he earns while he is young. In middle age it will hustle him to make both ends meet. Old age means want. A savings account in

THE PEOPLES BANK

Of Coshocton, Ohio.

earning three per cent. interest tells a different story.

J. L. RUE, Pres. R. H. Mills, Cashier
L. E. BAUGHMAN, Asst. Cash. C. O. McGINNIS, Teller

Society

(Continued From Page Five.)

Missionary Meet Postponed

The meeting of the Baptist Missionary Society which was to have been held yesterday with Mrs. W. H. Dickey at her home on Chestnut street has been postponed until next week when Mrs. Dickey and Mrs. Bridge will be joint hostesses at a meeting of the society to be held at the church.

Mary Reeds Meet

Mrs. Samuel Ashman was the hostess at a meeting of the Mary Reed missionary society of Grace church at her home on N. Eighth street last evening. Mrs. Clayton Loos was in charge of the devotional part of the service. The study of the evening was Hinduism and papers were read by Mrs. Barcick, Mrs. Reed, Miss Elizabeth Roberts, Miss May Lear. Following the program there was a social hour during which delicious refreshments were served by the hostess. The society adjourned to meet in two weeks with Mrs. Keene at her home on South Lawn avenue.

Ladies League

The Ladies League of the Church of Christ met last evening with Mrs. Coulter at her home on Fourth street. There was a good attendance of the membership and an excellent meeting. The ladies decided to hold a supper Saturday evening, November 16, the place to be decided upon later. The next meeting will be held with Mrs. A. E. Riley at her home on Locust street in two weeks.

Evening Party at McCoy Home

Mrs. Corwin McCoy, C. B. McCoy and the Misses Iva and Etta McCoy entertained last evening at their home on Chestnut street with a delightful evening party. The little Misses Phoebe and Mary Frederickson admitted the guests at the door and the Misses Cornelia and Helen Lamberson, Nellie Hay and Elsie Severns assisted in the dining-room. About a half a hundred guests enjoyed the affair.

Foot Social a Success

The "foot social" held last evening at Grace church by the ladies of District No. 7 was a most decided success. The ladies each brought in a foot of dimes, $1.20, and the sum total of the amount exceeded $52. In addition to the members of the district there were a number of guests who enjoyed the evening and the following program wis given:

Piano solo, Doris Crowther.
Recitation, Elsie McKinley.
Solo, Miss Helen McFarland.
Violin solo, Miss Lulu Wright.
Quartette, Miss Nelle Brownfield, Miss Ione Glass, Miss Lulu Wright and Miss Helen Leffetilley
Solo by Mrs. F. P. Thomas Sr. accompanied by F. P. Thomas Jr., on the violin and Miss Berry at the piano.

Home for Week End

Miss Mary Almack, a student at Ohio State University at Columbus, is spending the week-end at the home of her parents Mr. and Mrs. J. W. Almack on Sixth street.

Dancing Class has First Meet

The first meeting of the dancing class to be held this winter under the direction of Mr. and Mrs James Shepler was held last evening. The class has been organized with a membership of twenty five and will meet each Friday. The class is strictly a private one and while the membership is limited there is yet room for a few more pupils.

Too Late To Classify

SPECIAL SALE

Linen Pillow top with back 50
Floss to complete design 15
One yard linen fringe 25
Embroidery needles and letter..10

Value $1.00
Our price for one week ...59

THE EMBROIDERY SHOP
Over Wisenburg Clothing store

Transfusion of Blood.

Transfusion of blood for prolonging life commenced to be practiced in 1483.

Uncle Sam Has Eye on Corner in Wheat

Chicago, Nov. 3.—Presistent reports which refuse either to firm or deny that the government was contemplating a suit against the Armour Grain Co., for alleged cornering of the wheat market, were circulated here today.

The tip flew over the grain pit that the government expected today to seize warehouse receipts. The report says that the operators of the corner were making frantic efforts to market their holdings to avoid a federal probe.

Washington, Nov. 2.—It is admitted here that the government is investigating the report that the Armour Grain Co., of Chicago, has cornered wheat. The company controlling sixty-two million bushels or six per cent. of the entire crop of the United States. The admission is made at the department of justice although no statement can be obtained concerning the government's intentions. Agents have been investigating the alleged corner and are reported to have secured information which will be given to the federal grand jury for the purpose of getting that body to seize warehouse receipts and collateral which are reported to be in the hands of Chicago houses, as evidence.

C.H.S. vs. Zanesville High Today

The hardest signal practice of the year was held by the high school foot ball team Friday evening, in preparation for the game to be played at Zanesville this afternoon with the high school team of that place.

No scrimmage was held because of minor injuries to several of the varsity players and Coach Bridge gave the boys only stiff signal work in order to prevent any further injuries.

Every trick and shift play of the team was worked over and over again in order to have the signals perfectly for this afternoon's game which the locals are overly anxious to win on account of the bitter rivalry between these two teams.

The locals will be greatly crippled today on account of the loss of Milligan the fast right end of the varsity, and Wolfe the left guard who played the star game last Saturday at Cambridge, and Crowthers, the star quarter all of whom are out of the game by reason of injuries or illness.

Capt. Tarney has shifted Secrest from half to the regular quarter position, and with Donley at full, and Tarney and Clark on the halves, the boys should give a good account of themselves against the Zanesville team.

Ballots Ready for Officials

At a meeting of the board of elections held Friday evening, the ballots to be used at next Tuesday's election were sealed in packages to be delivered to the election officials of each precinct this afternoon.

Mean Man.

"Does your husband turn his salary over to you?"

"Yes," she sadly replied.

"Then why are you so downhearted?"

"Oh, it doesn't do any good. He often makes a few dollars extra, which he spends for his own pleasure without letting me know about it."—Chicago Record-Herald.

Read The Morning Tribune

Highest Market Prices for Fur by Local Dealers

James W. Stanford of the Coshocton Fur Co., and John Stevenson both local fur buyers of this city, discredit and brand the price list sent out by the St. Louis fur firm as unreliable and misleading in every way.

Firm Condemned

For proof of their statement both shippers point to the "Fur News Magazine" published in New York, which not only in news articles but editorially, condemns a certain St. Louis fur concern, for annually sending out lists above the market prices, in an effort to entice the unsophisticated shipper. Their plan, according to an editorial, is to get fur shipments and instead of paying the exhorbitant prices, as quoted, they grade the furs in a class, under what is expected, and pay the minimum price instead of the maximum to the shippers. Either one of the local dealers is willing and fully able to pay as high a price as quoted by the St. Louis firm but they don't wish to be misleading or misunderstood and are frank to say that they will pay highest market prices on all fur brought to them.

Should be Caught Later

It is a known fact that fur this time of year is of poor quality and not worth as much as later. They do not advise trappers to make an effort this time of the year to get fur because of the lack of quality. With the coming of a period of severe weather extending over a month or such a matter the fur will be acceptable at top notch prices.

2 Performances by Stock Co. Today

"Wormwood" the feature bill of the week's performance was presented by the Earle Stock at the Sixth Street Theatre Friday evening.

The play was one of the best in the company's repertoire and showed plainly to what a low level the drinking of the drug absinthe will bring a human being.

The part of the absinthe fiend in his peaceful sleeps as well as wild ravings was protrayed by Eugene L. Miller in an exceptional manner.

"The College Chum" a play, especially for the children will be presented by the company this afternoon, at which time toys will be given to all of the children, and "For Her Sake," another feature bill of the week's performance will be shown tonight.

Colonial Bill a Splendid One

Edgar Foreman & Co., in their playet at the Colonial theatre satisfies. Both are clever in their parts and do things to a nicety. Foreman is author of his farce, which means he makes the best of all his opportunities. His accompanist is attractive and gives the act a good poise. The pictures were entertaining and interesting.

Napoleon, O., Nov. 3.—The water ways commission investigating the proposed barge canal from Toledo to Chicago, utilizing the Maumee river to Fort Wayne, Ind., arrived here from Toledo this morning.

The visitors were driven seven miles down the river to Damascus bridge. Upon their return Senater Burton spoke to a large audience at the opera house. Following a luncheon, the commission was escorted eighteen miles along the river to Defiance.

LOCAL MAN

(Continued From Page One.)

have been perfected by the Westinghouse people but to date, none is known to be in use and they are not on the market.

In the event that the tire, as designed by Mr. Carroll, is a success it will not only make the owning of an automobile a possibility for a greater number of people but means "easy street" for him, financially.

THE THOMPSON-McKEOWN CO.

Dress Goods

Lowest Prices - - - - Best Quality

36 and 38 inch **Serge, Panama,** fancy serge, snelrose, shepherd checks, etc., colors: black, navy, green, red, tan, brown lar shades; specially priced at.... **50c**

42 and 44 inch fine novelty Panamas, Serges, Voiles, etc., also Mannish Suitings and fancy mixtures; black and popu- shades; specially priced at.... **$1.00**

GLOVES

A beautiful one-clasp cape stock glove for street wear, is priced at $1.00 pair, without a doubt the best $1.00 glove in Coshocton, at least **we guarantee you cannot secure a better one for the price.**

BOYS' GLOVES

Well made gloves for boys' in tan and gray, lined all through, with knit elastic wrist—**50c pair.**

BOYS' GAUNTLETS

Gary, tan and black fringe, trimmed, lined gauntlets, with paten leather cuffs, are **50c pair.**

Winter Fashion Book

To secure the most authentic styles this new fashion book is absolutely necessary.

20c including any 15c pattern FREE.

The Thompson McKeown Co.

COSHOCTON'S FASTEST GROWING STORE.

ALWAYS THE BEST

Fancy and staple groceries received every day.

Quality is right and our prices are always right.

THE PARK GROCERY

OVERHOLT & ENGLISH

Both Phones 94.

PERSONALS

J. H. Dean of Warsaw was in town yesterday.

Ralph Conover has gone to Binghamton, N. Y. on business.

Mr. and Mrs. George Johnson of Paulding, O., have been the guests of Mr. and Mrs. R. N. Kirkpatrick of Mulberry street and Mr and Mrs. Robert Kirkpatrick of West Lafayette, for the past several days.

Mrs. J. H. Slaughter yesterday returned from a two weeks' visit with friends in Toronto.

Miss Ottie Oxley of Bladensburg was in the city yesterday.

Abner McCoy of Willow Brook was in town on business yesterday.

Mrs. Delilah Shannon has returned to her home on South Eighth street after a visit at the home of her daughter Mrs. McMichael in Keene.

Military Film at Luna a Hit

A feature film, "a Day at West Point" was shown at the Luna theatre Friday afternoon and evening, in which Admiral Togo the noted Japanese general is seen reviewing the cadets at the military academy.

The cadets are seen in their dress parade and various other kinds of drills in which more than 2000 take part, as well as in their summer camp with its hundreds of tents, showing the camp life.

Teaching Him a Lesson.

Mrs. Poorly—The grocer called here today with a bill nearly a year old. He was very impertinent about it. Mr. Poorly—Impertinent, was he? I'll teach him a lesson. I'll make him wait awhile for his money.—Exchange.

A Message To The Woman Who Thinks.

$2.50, $3 and $3.50

Enough to pay for her fall and winter shoes.

The greatest variety.

Short vamps, button models' tan and black.

Brendel Bros.
FITTERS OF FEET,

SICK LIST

Mrs. Malinda Wents who has been seriously ill at her home on the Otsego road showed no improvement late Friday evening.

J. W. Cooksey of South Sixth street who has been seriously ill for several days showed a slight improvement Friday evening.

Latest Fall Styles and Woolens. A Superbly Tailored Suit . . . . $25 and up HARRIS 433 Main Street.

NEWSPAPER ARCHIVE® NEWSPAPER ARCHIVE®

SIXTH STREET THEATRE

Tuesday-Election Night-Nov. 7

JOS. M. GAITES' Superior Production

3 TWINS

THE GREATEST MUSICAL SUCCESS AMERICA HAS EVER KNOWN

Contains More Song Hits, Brighter Music, Sprightly Dances and Gorgeous Costumes than any traveling company

A Freshet of Mirth and Continuous Waves of Laughter

See the Giant Electric Swing and Marvelous Faceograph.

Hear the "Yama Yama Girl" and "Cuddle Up a Little Closer."

Requires 60 People, Mostly Girls

in the exploitation of this Mine of Merriment.

Prices, $1.50, $1.00, 75c, 50c, 25c.

Seats on sale at Theatre Box Office Monday Nov. 6, at 9 a. m.

Election Returns will be read from the Stage.

6th St. Theatre, Thursday, Nov. 9.

Smashing all records and defying all speed laws.
A. H. WOODS Presents

"The Girl In The Taxi"

The sensation of Europe. Has received the endorsement of America. Two hours of giggles. All star cast.

Prices: One row orchestra $1.50. Balance of orchestra $1. Orchestra circle 75c. Balcony 4 rows 75c. Three rows 50c. Gallery 25c.

Best Attraction This Fall At THE COLONIAL THEATRE

Monday, Tuesday And Wednesday Will Be

The Royal Midgets

The smallest people in the world. They will surely make a big hit. Singing, dancing, juggling, wrestling and fake prize fighting.

Stoves and Ranges

Our stock for fall trade now coming in. Call and see our assortment of styles, sizes and prices.

Coshocton Hardware Company

TRIAL FLIGHT SUCCESSFUL

Vaniman, Who Plans Flight to Europe, Sails Over Atlantic City.

Atlantic City, N. J., Nov. 4.—Melvin Vaniman, who plans to sail across the Atlantic ocean in his dirigible balloon "Akron," made his first trial flight, sailing over the city and inlet and thrilling thousands by his daring and by his perfect command of the huge aerial machine.

The first "member" of the crew placed in the ship was "Trent," the maltese cat which went up with the "America" from here last year and was rescued along with the crew by the steamer Trent.

Besides himself Vaniman's crew is composed of the following: Calvin Vaniman, his brother; Captain Thomas Bottscher, the navigator "Jack" Irwin, wireless operator; Louis Loud, George Riffiard, a French mechanician.

The airship went up without her lifeboat or the hydro-elevator which will take the place of the equilibrator, which was a feature of the "America." Only a small supply of gasoline was in the tank for the flight. The "Akron" carried two pairs of propellers, but on the long flight across the ocean she will carry three pairs. The gas bag is 258 feet long, or about 30 feet longer than that of the "America."

Ten-Cent Stores Combine.

Wilkesbarre, Pa., Nov. 4.—F. M. Kirby & Company of this city, owners of 98 5-and-10-cent stores, announced the completion of a combine of 5-and-10-cent store companies involving 600 stores in the United States and Canada and a number of others in Great Britain. The combine is capitalized at $65,000,000 and will be known as the F. W. Woolworth company. In the combine are F. M. Kirby & Company of this city; F. W. Woolworth & Company of New York city; S. H. Knox & Company of Buffalo; the E. P. Carleton company of Fall River, Mass.; C. S. Woolworth & Company of Scranton; U. H. Moore of Watertown, N. Y., and W. H. Moore & Son of Schenectady, N. Y.

Beautiful White Beaver Hats at RUTH JONES

Love-Sick Youth Suicides.

Denver, Nov. 4.—Unrequited love is blamed for the suicide here of T. Jefferson Ivans, young New York broker, who shot himself through the heart in a downtown street.

Norris Declared Sane.

Columbus, O., Nov. 4.—The efforts of the relatives of John T. Norris, the former Springfield detective, to have him declared insane were unsuccessful. The probate court of Montgomery county dismissed him after two physicians examined him and adjudged him sane. Lunacy papers had been issued at the instance of his daughter, Mrs. W. G. Holloway of Dayton. For years Norris has been suffering from physical infirmities. Norris was a special and private detective and did considerable work for the Anti-Saloon league.

Subscribe for The Tribune.

G. W. Richie

Independent Candidate For Mayor.

MR. VOTER, JUST A MOMENT PLEASE.

MR. VOTER: When this campaign opened several weeks ago you will remember the partisan press, in order to conceal the real issues involved in this election, introduced subjects that have no bearing on the case whatever, discussing in their editorial columns a dazzling array of subjects including anything from fallen women to Snipps' melons—anything to keep away from the issues.

As a matter of fact there are just two issues that surmount all others presented to the voters of Coshocton today—the waterworks situation and law and order.

Mr. Voter, you are assured by the partisan press that Mayor Cassingham is an expert business man. Did that help to lay the dust last summer when the pipes were dry? Or did that furnish you a bath last August? How do you account for two years of water famine and a prospect of several years more, in case the council already selected by the politicians can be elected?

A perusal of the names of this gang ticket is interesting, more on account of the names omitted than the names used. As proof of the "harmony" said to exist between the mayor and council, you will observe that every name in the present council who voted against an electric pump has been turned down except one.

Mr. Voter, the pump has not been bought, and cannot be until the bonds are sold. A frantic effort is now being made by these same politicians to change the council for special political use. What are you going to do about it?

The Independent ticket is not permitted a challenger at the polls and must rely on the individual alone. The Corrupt Practices act does not permit the hauling of voters to the polls and I propose being governed by the laws of Ohio. I ask you to give me a square deal and I assure you if I am elected I will give Coshocton the same. If this meets with your approval, fix your ticket like this:

INDEPENDENT TICKET
FOR MAYOR
[X] George W. Richie

No Case Against the Commission

Columbus, O., Nov. 4. Except as against the secretary of state to prevent him from canceling their incorporation papers, the public utility corporations of Ohio are without injunction remedy against the state commission, according to the decision of Judge Bigger of the common pleas court of Franklin county in connection with the application of the Ohio River and Western Railroad company for an injunction restraining the tax commission from certifying to the state auditor an excise tax of about $6,600.

Judge Bigger, in substance held that inasmuch as the right of injunction is created by law, the legislature has the right to take it away, which it has done in the case of the law creating the state tax commission.

Robert King, attorney for the railroad company, immediately filed a similar suit in the United States court, on the claim that the tax commission was interfering with interstate business.

The railroad company alleged discrimination in its suit, averring that some public utilites with which railroads are forced to compete are taxed but 1.2 per cent of their gross intrastate earnings, while others are taxed under the law 4 per cent. The railroad also avers that the law was unconstitutional since it attempted to prescribe the rights of people to appeal to the courts.

Judge Bigger held that the constitution states that the jurisdictions of courts shall be fixed by law, and that since the right of injunction is given by law it can be taken away by law. He holds that were there no remedy at all for the utility companies, a grave question would be presented, but he states that the secretary of state is not included in the prohibitions and that an injunction will lie against him to prohibit him from canceling the incorporation papers of the company. He also states that since injunction will not lie to prevent the levying of the alleged illegal excise tax, an action would lie to recover it after it had once been levied and paid.

Log Cabin Woman Gets $5,000,000.

Petersburg, Ind., Nov 4. Mrs. Elizabeth Stout, who with her husband lives in a log cabin and tends to a 10-acre plot, has received notice that she is one of 15 heirs to an estate worth $75,000,000, a fourth of which is in available cash. The notice followed the expiration of 100-year leases on property in Bloomington, Del., and Copenhagen, Denmark.

Today's Market.

THE TRIBUNE receives daily market reports from Pittsburg, Cleveland, Chicago, Toledo, East Buffalo, Cincinnati, and other centers. This report gives the farmers of Coshocton county the close of each day's market THE NEXT MORNING and 24 hours in advance of any other Coshocton paper. Mr. Farmer, if you don't believe this compare THE TRIBUNE AND ANY OTHER COSHOCTON PAPER OF THE SAME DATE.

STIFF DROP IN HOGS; OTHER MARKETS STEADY

PITTSBURG MARKETS

Cattle supply light; market steady.

Choice cattle	$7.50@7.60
Prime	$7.25@7.60
Good	$6.50@7.00
Tidy Butchers	$5.75@6.25
Fair	$5.00@5.50
Cows, bulls and stags	$2.50@4.50
Fresh cows	$30@60

CLEVELAND.

Cleveland, O., Nov., 4.—Veals—Receipts 200 head. Market 25c lower; good to choice $9@9.25.

Sheep and Lambs—Receipts 1500 head; market steady; choice spring lambs $5.75@5.85.

Hogs—Receipts 54,000 head; market 5c to 10c lower; extra heavies $6.30; mediums $6.30; Yorkers $6.20; light Yorkers $6.20; pigs $5.50; roughs $4.60; stags $5.00.

Cattle 100 head; market steady choice fat steers, 115 lbs. upwards as to quality $6@6.50, good to choice, 1000 to 1100 lb. steers, $5.25@5.90; fair to goo, 1000 to 1100 lb. steers, $5.55; Good to choice, 800 to 1000-lb. steers, $5@5.35; common and light steers $4@4.50; choice heifers, 1000 to 1150 lbs, $5@5.35.

TOLEDO CASH GRAIN

Toledo, Ohio., Nov., 4—Wheat—Cash 96¾c; Dec., 97⅜c; May $102¼; July 96½c.

Corn—Cash 65c; Dec. 63½c; May 65⅜c; July 65⅜c.

Oats—Cash 48c; Dec. 49½c; May 51½c; July 47¾c.

Cloverseed—Cash $12.42; Dec. $12.45; March $12.47½; Aliske $10.80.

Timothy—Cash $7.42½.

HOGS

Supply 35 loads, market low 1.

Heavy hogs	$6.30@6.35
Heavy mixed	$6.30@6.35
Mediums	$6.30@6.35
Light Yorkers	$6.65@6.75
Heavy Yorkers	$6.25@6.30
Pigs	$5.00@5.50

SHEEP AND LAMBS

Supply fair; sheep steady.

Prime wethers	$3.75
Good mixed	$3.25@3.60
Faix mixed	$2.50@3.00
Lambs	$5.75

CALVES.

Veal Calves $8.50

THEATRE

"THE THREE TWINS"

All actors do not remain idle during the summer time, that is those of them that can turn their forced vacation into profitable account and, while whiling away the hours of those hot days he picks up an honest dollar or two. Such a toiler is Harrison Garrett, the athletic young comedian who is making good with the "Three Twins" musical comedy this season. So he is known that our Harrison is a base ball scout during those tedious months. When other actors are idle, Garrett is touring around looking for able umpires that have the material in them that make big league bosses.

Here is the story he tells about an indicator man that he overlooked. The following is a sample of his work:

The Atlanta Deppens and the Birmingham Gold Dusts, negro teams, were playing a strenous game in Atlanta. In one inning the Gold Dusts had the bases full with no outs. An ebony hued batter stepped to the plate. The pitcher sent the sphere to the catcher.

"One ball," called the negro umpire. Again the pitcher got busy.

"Two balls," called the umpire.

After the third ball pitched the man with the indicator shouted:

"Three balls!" Once more the sphere went over the plate.

"Fo, balls, yo' out' shouted the umpire. The batter was highly indignent.

"What?" he yelled. Me out? Whah yo' git dat niggah?"

"Now, look a-heah man," said the umpire. "Yo' gotta be out. Dey ain't no room fo' yo' on de bases."

Puts Ban on Gambling.

Circleville, O., Nov. 4.—Corrected returns of the local option election in Pickaway county give the wets a majority of 773. Saloons will not begin business until next Wednesday, the day after the municipal election. County Prosecutor Leist notified all who intend to engage in the saloon business that gambling devices of any description will not be tolerated.

Subscribe for The Tribune.

QUOTATIONS ON GRAIN AND HAY MARKET

EDWIN S. LEE, EMPIRE MILL.

These prices are paid here for the following:

Wheat	95c bu
Corn (new)	60c bu
Corn (old)	75c bu
Rye	95c bu
Oats	45c bu

The following are sold at the prices quoted:

Flour eighth sack (24½lbs)	70c
Flour quarter sack (49 lbs)	$1.40
Oats	60c bu
Corn meal 10-lb sack	25c
Middlings	$1.60 cwt.
Bran	$1.40 cwt.
Corn	85c bu
Screenings	$1.40 cwt.
Cracked corn	$1.60 cwt
Chop corn and oats	$1.60 cwt
Unbolted meal	$1.60 cwt

COSHOCTON HAY AND SEED.

A. H. Thomson & Son.

These prices are paid for the following:

Hay (loose)	$18.00 ton
Hay (baled)	$19.00 ton

The following are sold at the prices quoted:

Oil meal	$2.00 cwt.

THE MARKETS.

CHICAGO—Cattle: Beeves, $1.75@9.15; Texas steers, $4.00@5.90, western steers, $4.50@7.25, stockers and feeders, $2.80@5.75, cows and heifers, $2.00@6.00. Calves—$5.00@8.75. Sheep and Lambs—Native sheep, $2.50@4.00, western, $2.50@4.10, native lambs, $4.00@6.30, western, $4.25@6.25, yearlings, $5.75@4.75. Hogs—Light, $5.60@6.30, mixed, $5.75@6.10; heavy, $5.70@6.10; rough, $5.75@5.95, pigs, $3.75@5.50. Wheat—No. 2 red, 96½@98c. Corn—No. 2, 72¼@74¼c.

EAST BUFFALO — Cattle. Prime steers, $7.50@7.75; shipping steers, $6.75; butcher cattle, $4.75@6.75, heifers, $3.75@5.75, fat cows, $2.00@5.00, bulls, $3.25@5.25; stockers and feeders, $3.50@5.25, milkers and springers, $22.00@65.00. Calves—$9.50@10.25. Sheep and Lambs—Mixed sheep, $3.50@3.75, wethers, $3.75@4.00, ewes, $3.25@3.50; lambs, $5.00@6.35; yearlings, $4.00@4.50. Hogs — Heavies, $6.55, mediums, $6.50@6.55; Yorkers, $6.25@6.50, pigs, $5.80; roughs, $5.75, stags $4.50@5.50.

CINCINNATI—Wheat—No. 2 red, 97@99c. Corn—No. 2 mixed, 72½@74c. Oats—No. 2 mixed, 47½@48c. Rye—No. 2, 97@99c. Cattle—Steers, $2.50@6.65, heifers, $2.50@5.35, cows, $1.25@4.50. Calves—$3.50@8.75. Sheep and Lamb — Sheep, $1.50@3.25, lambs, $3.00@5.50. Hogs—Packers, $6.00@6.10, stags $5.00@5.15, cows, $4.00@7.50, pigs and lights, $4.00@6.20.

You will find your dress hat at RUTH JONES

Daly City, Cal., On the Map.

San Francisco, Nov. 4. Daly City went splash on the map Friday—it held the first trial by a woman jury that has taken place on the San Francisco peninsula. A woman was on trial; a woman was the complaining witness, and 12 women sat in judgment. They returned a verdict of "not guilty," for they held that if Mrs. Rodey had aimed the stone at the window, the window would not have been hit, and since the window was hit it was good enough proof that Mrs. Rodey never intended to hurl the stone at a glass. So the 12 peers of Mrs. Rodey discharged the accused woman from custody.

PRICES QUOTED IN LOCAL MARKET

COSHOCTON PRODUCE

Grocers here are paying these prices for the following:

Butter	22c
Eggs	26 doz
Onions	80c bu.
Lard	10c
Potatoes (new)	75c bu

Grocers are selling as follows:

Potatoes (new)	$1.00 bu
Combination butter	25c lb.
Country Butter	26c
Eggs	30c doz
Sugar, 25 lb sack	$1.85
Oranges	20c to 50c doz.
Tangerenes	30c doz.
Lemons	35c doz.
Bananas, choice	15 and 20c doz.
Malaga grapes, choice	20c lb.
Figs	20c lb.
Sweet potatoes	$1.40 bu
Onions	$1.20 bu
Cabbage	2c lb
Beans	5c lb.
Rice	5c to 9c lb.
Lard	12 1-2c lb.

COSHOCTON LIVE STOCK.

Corrected by Coshocton Provision Co. Good medium and heavy.

Hogs

Heavy mixed	$5.85@6.00
Heavy Yorkers	$5.85@6.00
Light Yorkers	$5.00@5.25
Roughs	$4.75@5.00
Pigs	$3.50@4.00
Stags	$4.25@4.50

Cattle.

Medium to good steers	$4@4.75
Good heavy steers	$5.00
Medium to good heif'rs	$3.50@4.25
Veal calves	$5.00@6.00

POULTRY MARKET

Corrected by Chas. E. Lorenz, wholesale and retail poultry, Second street. Following prices are paid for poultry:

Chickens (old)	9c lb
Chickens (spring)	9c lb
Ducks (colored)	10c lb
Ducks (White)	11c lb
Geese (old)	10c lb
Geese (spring)	10c. lb.

Retail Prices

Chickens (old)	12c lb
Chickens (spring)	12c lb
Ducks (old)	13c. lb.
Ducks (spring)	15c. lb.
Geese (old)	12c. lb.
Geese (spring)	13c. lb.

Hay and Seed

Timothy seed	$7.00
Clover seed (best med.)	$11.50
Clover seed (Mammoth)	$11.50

TIME TABLES.

W. & L. E. Time Tables.

North Bound	No. 33. A.M.	No. 7 P.M.
Lv. Coshocton	8:03	2:49
Lv. East Coshocton	7:57	2:43
Ar. Morgan Run	f8:16	3:03
Ar. West Lafayette	f8:23	f3:08
Ar. Fresno	8:27	3:13
Ar. Harmon	9:40	4:31
Ar. Sherrodsville	11:20	7:42
Ar. Martins Ferry	1:05	9:40
Ar. Wheeling	1:15	9:50
Ar. Canton	10:35	5:10
Ar. Kent	11:26	6:05
Ar. Cleveland	12:25	7:05

All Trains Daily.

South Bound.	No.8.	No.34.
Lv Coshocton	11:13	8:15
Lv. East Coshocton	11:25	8:25
Ar. Conesville	f11:37	f8:38
Ar. Adams Mills	f11:45	8:47
Ar. Dresden	11:53	8:55
Ar. Zanesville	12:25	9:25

All trains stop on signal at Trinway and North Conesville.

Buffet parlor cars on all trains between Cleveland and Zanesville, seats 25c; meals, a la carte.

Good connections at Toledo for points west and for Michigan points; at Bellevue for points west east, at Zanesville for west and south.

For information as to fares, etc., via Nickel Plate: Cleveland, Kent, Canton and Wheeling for points call on or see

E. E. ECKERT, Agt.

You will want a new hat for Thanksgiving. Don't put off buying. You will find just what you want at RUTH JONES.

NEWSPAPER ARCHIVE®

Dope for the Bugs

Orvie Overall, the former Cub star pitcher, is pitching great ball for an independent team in California. Chance is endeavoring to get him back in the fold next season, but Overall announces that he is through with baseball, and he intends to devote all his time to his mining interests.

Jake Stahl, the former star first baseman for the Boston Red Sox, is arranging his business so as to enable him to return to baseball again next season.

President Neal of the Blue Grass league is planning to purchase three large touring cars to be used in the transportation of teams in the league. He does not like the idea of depending upon the trains for means of transportation.

Bill Grey, secretary of the New York Giants, was presented with a valuable shotgun by members of the Giants at the close of the world series.

Rube Marquard will lead the grand march in a dance to be given at his home town, Cleveland, on the night of Nov. 4.

It is rumored that George Stovall will lead the St. Louis Browns next season, succeeding Rody Wallace.

Harry Davis is expected to run the Cleveland team next season on the same lines that Connie Mack runs the Athletics. He has decided to play Lajoie at second base, so it looks as though Harry himself will hold down first base.

Eddie Collins is rated to succeed Harry Davis as captain of the Athletics. If a popular vote were taken it very likely that Baker would be chosen.

Nov. 14 is the date set for the probe of the world series' scandal.

Billy Evans is the only umpire who ever made an address to a baseball audience. He was forced to do so last season at a game in Havana Cuba.

The Pittsburg club has signed Catcher Haley of the Richmond club of the Blue Grass league.

The Pittsburg club will play Miller at first, McKechnie or McCarthy at second Wakner at short and Byrne at third.

Davy Jones of the Detroit Tigers says that his business interests in Detroit are so enticing that he may not return to baseball next season.

Frank Gotch threw James Asbell of Kansas City in straight falls in Tacoma, Wash., Nov. 2. The first was obtained in sixteen minutes and the second in seven minutes.

Fight Promoter Is Dead.

Bloomington, Ill., Nov 4.—O. L. Cheney, age fifty-five, well known as a sport promoter twenty years ago, and manager of Billy Meyers, Streator pugilist, and also baseball leader here for many years, was found dead yesterday sitting in a chair. He was also successful as an inventor.

New York Cue Men in Lead

New York, Nov. 4.—New York today is in the lead in the series with Brooklyn in the National Billiard League. The Manhattanites won the first game last night in Brooklyn. John Dunkelberg beat George Otis, Brooklyn's representatives by 50 to 25. The game went eighty six innings.

AMENDMENTS ALL ADOPTED

Indianapolis Nov 4.—All amendments to the laws of the International Typographical union submitted to the membership at referendum vote Sept. 7 have been adopted. There are six of these, the most important dealing with the establishment of a graduated burial benefit according to length of membership in the union.

For Township
TREASURER
JOHN C. WISENBURG

AUTHORITIES AT END OF ROPE

Woman Suspected of Killing Nine Persons an Enigma.

Chicago, Nov. 4.—Mrs. Louise Vermilya, formally charged with the murder of Arthur Bisonette, a young policeman who boarded at her home and suspected of having been instrumental in bringing about the death of eight persons, is an enigma to the police.

The authorities admitted they had practically reached the end of their rope in their investigation into the death of Bisonette, and the deaths of eight others, all of whom had been close associates of Mrs Louise Vermilya. The evidence against the woman is purely circumstantial.

The coroner, the states' attorney and the police department all have had detectives looking up every possible connection of Mrs. Vermilya for the last week, ever since it was suspected that the patrolman's death was not natural.

While relatives of her supposed-victims and the police were weaving about her a net of circumstantial evidence which may brand her as the most notable woman Bluebeard of modern time Mrs. Vermilya retains entire composure. No question which the police have put to her has in any manner served to unnerve her. With stolidness she listened to the reading of the warrant for her arrest. In an even more cold-blooded manner, she replied: "If they found poison in Arthur's body, I can't explain it."

Following the report of the toxicologists that a large amount of arsenic had been found in Bisonette's viscera and the placing of the charge of murder against Mrs. Vermilya, developments came rapidly in what the police believe is one of the greatest poisoning mysteries of the century.

To Exhume Three Bodies.

Coroner Peter Hoffman ordered the exhumation of the body of Richard T. Smith, an Illinois Central railroad conductor, who lived with Mrs. Vermilya as her husband, and who died under peculiar circumstances a year ago at her home. Smith's body is buried at North Henderson, Ill.

Dr. Ralph Vermilya, a veterinary surgeon of St. Paul, Minn., arrived here and immediately took steps to have exhumed the bodies of his father, Charles Vermilya, Mrs. Vermilya's second husband, and his sister, Lillian Vermilya, both of whom died under circumstances similar to the death of Bisonette.

Mrs. Lydia Rivard, daughter of a wealthy Marshall, Minn., farmer, came to Chicago to aid Bisonette's relatives in prosecuting Mrs. Vermilya. The disappearance of many of the love letters received by Bisonette from Miss Rivard led Peter Bisonette, who swore to the warrant charging Mrs. Vermilya with his brother's murder, to declare that jealousy was the motive for the crime.

PILES CURED IN 6 TO 14 DAYS
Your druggist will refund money if PAZO OINTMENT fails to cure any case of Itching, Blind, Bleeding or Protruding Piles in 6 to 14 days. 50c.

Auto Collides with his Horse; Asks Damages

New Philadelphia, O., Nov. 4. Claiming that the defendant maliciously and wilfully drove his automobile into the plaintiff's rig, Otis M. Davidson Friday morning began action for $1000 damages from Jacob Speelman of Tuscarawas.

Davidson says that on September 23, he was driving a horse valued at $100 along a public highway, and met Speelman coming along in an automobile. Davidson charges that Speelman made no effort to give the former half of the road, and drove his machine with such force that it threw Davidson ten feet into the air, badly damaging the buggy and causing the horse to run away.

Davidson alleges that he was confined to his bed for four days on account of the accident, and is still suffering from a nervous shock. He also says the horse was injured permanently.

QUICKSAND WRECKS SUBWAY.

Families Ordered to Vacate a Row of Tenement Houses.

New York, Nov. 4. Part of the new Fourth avenue subway structure was wrecked and several big buildings in the neighborhood, including a tenement house and a public school, are threatened with destruction as the result of a quicksand cave-in in the subway.

When the cave-in occurred water, which had seeped through a pocket of quicksand extending from New York bay, commenced pouring into the subway and began undermining buildings as well as threatening the Brooklyn Rapid Transit elevated structure.

As soon as the trouble occurred police reserves hurried to the scene and ordered 20 families to vacate a row of tenement houses.

FOR THOSE WHO WISH TO TEACH

Questions For Applicants For County Certificates.

EXAMINATION HELD NOV. 4, 1911

Prepared by the State School Commissioner to Test the Mental Qualifications of Those Who Seek Positions as Teachers in the Public Schools.

Following is the list of questions as prepared under direction of the state commissioner of public schools, and submitted at the county examination for teachers Nov. 4, for elementary school certificates:

UNITED STATES HISTORY, INCLUDING CIVIL GOVERNMENT.

1. Name the Presidents of the United States that have served two complete terms.
2. When and how often does Congress meet?
3. What is a Gerrymander?
4. Give briefly the history of the purchase of Florida.
5. Name two of Ohio's pioneer settlers and locate the place of settlement of each.
6. What part did C. L. Valandingham take in the political struggles during the Civil War?
7. Discuss briefly the settlement of Georgia.
8. Name the states formed from the Northwest Territory.
9. What are the chief reasons given for the necessity of a new Constitution for Ohio?
10. Who were the following men: Daniel Boone, Samuel Adams?

ARITHMETIC.

1. 1-3 of A's money equals 1-4 of B's, 1-4 of B's money equals 1-5 of C's; the sum of their money is $96. Find how much money each has.
2. A is 75 degrees west of B. When it is 4 P. M. at A, what is the time at B?
3. A note of $96 at 7 1-2% dated September 1, 1910, was paid when the interest amounted to $7.20. On what date was the note paid?
4. A man bought 120 chickens at 30 cents each and sold a part at a gain of 6 cents each, and the remaining at a gain of 10 cents each. He gained $9.96 on the sales. How many chickens were sold at 6 cents gain?
5. A block of wood is 10 inches in diameter and 2 ft. long. How many cubic inches in this block of wood?
6. A note of $400 at 6% interest, dated January 1, 1911, is payable in one year from date. I sold the note at a bank September 15, 1911, at 8% discount. What did I receive for the note?
7. A house is 30 ft. by 42 ft. and 18 ft. high, and the roof has 1-2 pitch. This house was painted at $4.00 per square. How much did it cost?
8. Extract the square root of 15129.

READING.

The examiner will conduct an oral examination in reading, or he may require the applicant to write the answers to the questions in reading, which are suggestive for the oral examination. Applicants for a four-year provisional certificate under the Hawkins law are required to write the examination in reading.

This examination is based in part, on Briggs and Coffman's "Reading in Public Schools".

1. What books should not be read by teachers?
2. Name all the books you have read since June 1, 1911.
3. Why should short classics be committed by the pupils? Point out definitely the benefits derived.
4. Show the value of pictures in school readers. How may these pictures become harmful?
5. Explain the purpose of President Taft's present western trip.

PHYSIOLOGY.

1. Explain briefly the function of the liver.
2. Discuss the food value of coffee and tea.
3. Explain the condition of food, when it passes from the stomach.
4. Name and locate the bones of the lower limbs.
5. What effect has soap on the skin?
6. Name the divisions of the brain and designate the work of each division.
7. Explain definitely the circulation of the blood.
8. What are adenoids? Why should teachers know when children have adenoids?

WRITING.

Copy the following quotation as a specimen of your best penmanship.

I will speak more kindly and considerately to those whose claims are unrecognized by the society in which I live, than I will to others. I will bow more cordially to those to whom persons of position do not bow at all and I will try in a thousand pleasant, nameless ways to make them happier. God help me to keep my promise good! —Frances E. Willard.

THEORY AND PRACTICE.

Based in part on Colgrove's "The Teacher and the School."

1. Show that scholarship is a necessary factor in the success of a teacher.
2. What is the meaning of scholarship, as you understand the term?
3. Show why training is essential for teachers.
4. How often and when should a teacher refer to the text-book while teaching a class?
5. What is the measure of the personality of a teacher?
6. When do Boards of Education organize, and who is the clerk of township boards of education?
7. What should constitute the number work of a child's first year in school?
8. Discuss the value of compulsory medical inspection in all schools.

LITERATURE.

1. Quote twelve lines from any one of H. W. Longfellow's poems.
2. Name six books written by Charles Dickens, and the principal character in one of them.
3. Who are the authors of the following books: The Scarlet Letter; Representative Men; Bracebridge Hall; The Gold Bug?
4. Write three short quotations from any of Shakespeare's plays.
5. Name four poems written by James Russell Lowell, and quote four lines from any one of them.
6. Write a short biography of Sir Walter Scott. In this biography mention several of Scott's writings.
7. Show briefly that you have read Tennyson's "The Princess."
8. Write a short account of John Ruskin and his works.

GRAMMAR.

1. Classify the kinds of pronouns, and give an example of each class.
2. Show the difference between transitive and intransitive verbs.
3. Write sentences illustrating the following: (a) An infinitive as the object of a verb. (b) An infinitive that has an objective subject.
4. What are adverb-phrases? Illustrate by two examples.
5. Show that you understand the syntax of each word in the following sentence: It is he.
6. Give the principal parts of the following words: be, cleave, forget, hew, and lead.
7. What are impersonal verbs? Illustrate in two sentences.
8. Illustrate by sentences all the tenses of the indicative mood.

GEOGRAPHY.

1. Name the states that touch Massachusetts, and give their capitals.
2. Name the six largest cities located within the basin of the great lakes.
3. Locate the following cities of Ohio: Ironton, Marietta, Akron, Napoleon and London.
4. Describe the drainage system of Ohio, by naming and locating all the principal rivers.
5. Name the political divisions of Central America.
6. What five large rivers drain the larger part of Africa?
7. What is the approximate distance from Cleveland to Cincinnati? From Cleveland to St. Louis?
8. What states touch the gulf of Mexico? Name the capital of each.
9. Name the counties of Ohio containing the five largest cities of Ohio.
10. How many counties has Ohio?

ORTHOGRAPHY.

The test in Orthography will be oral this month. Spell: secrecy, necessary, excise, executive adhering, reprisal, eligible, reprieve, parochial, inertia, lachrymal, misshapen, benefited, larceny, density, proselyte, rescind, mileage, satellite, chrysanthemum, mohair, sapphire, lexicon, hydraulic, wainscot.

WHAT DO YOU KNOW ABOUT FARMING?

Agricultural Queries For School Teachers.

1. Explain in detail the preparation of the ground, and the planting of wheat. Who is the director of the Wooster Experiment Station?
2. What grades take "Second Division" work in the elementary schools? How much time per week does the course require given to recitation work in Agriculture in this division?
3. How can seed wheat be treated to prevent "smut"?
4. How does the rotation of crops aid in the control of injurious insects?
5. What part of the Irish potato do we plant? Sweet potato?
6. Explain the use of the silo? Why are these valuable to the dairyman?
7. What is meant by "purity tests" in seed? Tests for "vitality"?
8. Explain by a drawing the process used in budding.

HIGH SCHOOL AGRICULTURE

1. Explain in detail the preparation of the ground, and the planting of wheat. Who is the director of the Wooster Experiment Station?
2. What grades take "Second Division" work in the elementary schools? How much time per week does the course require given to recitation work in Agriculture in this division?
3. What is soil? Of what does it consist?
4. Upon what does the rapidity of soil exhaustion depend? How can it be prevented?
5. Explain the difference between the functions of plants and animals.
6. Give three steps that are necessary in improving plants and animals.
7. How does lime improve the soil? How does clover improve the soil?
8. Suggest five means of improving the social life of the rural communities.

Interest in Maeterlinck.

Some newspapers seem to believe that the public is greatly interested about whether Maeterlinck is coming to this country. Where did they get the idea?—Albany Journal.

The Fashion.

He—What has become of your trust in me?

She—It has voluntarily dissolved.—New York Sun.

Corsets for the Stout Lady as well as the slender girl all perfect fitting at RUTH JONES.

Mr. and Mrs. James Miller and daughter Fern of route 6 spent yesterday in Coshocton.

PURSE, STOLEN BY PICKPOCKET, FOUND IN BOXCAR

Chrichsville, O., Nov.—Tucked snugly away in the tracks of a boxcar in the Circleville yards, a car repairer found the pocketbook belonging to J. V. Cox, which was taken from his clothes by some deft-fingered sleuth while attending the county fair two weeks ago. The Circleville police returned the pocketbook to Mr. Cox Thursday, and all that was missing was $4 in change. The numerous checks and notes had not been disturbed.

The pocketbook had evidently been placed in its hiding place by some one who intended coming after it soon. The wallet was found when a car repairer was tearing up the floor of a box car. It had been fixed is such a manner that it was impossible for it to fall off.

BREWERY AGAIN OFFERED FOR SALE

New Philadelphia, O., Nov. 4.—Robert N. Wilkin, attorney for the Tuscarawas Valley Brewing Company, stated Friday afternoon that the brewery would be offered at sheriff's sale Tuesday, December 5. It will be offered at the appraisal $30,000.

TAFT CHANGES HIS PROGRAM

Hot Springs, Va., Nov. 4.—President Taft has made another change in his traveling plans. He will limit his rest here to three days, leaving Sunday night for Cincinnati and spending Monday and Tuesday at his home. From there he goes for his trip through Kentucky and Tennessee.

Our home bread is made from hop yeast, potatoes and milk. Try one of our 10 cent loaves. The best is always Elder's. Be sure it is Elder's Bread.

For Sale By All Leading Grocers

J. F. Elder

THE COMMERCIAL NATIONAL BANK

Still continues and will continue, to give such attention to the business of its customers, as has kept it foremost in the community, for nearly forty years.

INVESTMENT SECURITIES
COMMERCIAL BANKING
INTEREST DEPOSITS
FOREIGN EXCHANGE
SAFE DEPOSIT VAULTS
LETTERS OF CREDIT

J. W. CASSINGHAM, President
J. M. MAYLONE, Cashier
E. L. LYBARGER, Vice Pres.
C. H. MAGRUDER, Ass't Cash.

MONDAY SPECIALS

DRY GOODS

11-4 heavy blanket	89c
12-4 heavy blanket	$1.15
Calicoes, yard	5c
Ginghams yard	6c
Heavy outings, yard	9c
1000 yards cotton crash yard	4c
4 pairs canvas gloves	25c
Men's heavy wool hose	15c
Men's 50c and 75c dress shirts	39c
Big line of gloves, all kinds	45c
50c kinds of warm caps at	45c
A men's good overall	50c
Sweater Coats	45c up

FLOOR COVERINGS

Cook's Linoleum, yard	25c
Floor Oil Cloth 1 yard	30c
Floor Oil Cloth 1½ yard	45c
Floor Oil Cloth 2 yard	60c
27x54 Velvet Rugs	$1.15
9x12 foot Pro. Brussels	$7.25
9x13 Tapestry Brussels	$10.00
9x12 Tapestry Brussels	$14.50
9x12 Axminster Brussels	$17.50

RUBBER FOOTWEAR.

See us for your Rubber Goods, we can save you 33 1-3 per cent.

Men's gum boots	$2.98
Men's Arctics	$1.00
Ladies Alaskas	90c

GROCERIES

1st grade flour	$1.20
25 pound sugar	$1.38
Crackers, pound	7c
2000 matches	5c
Pure Lard pound	12½c
Picnic Hams pound	12c
Fancy bacon pound	18c
Potatoes bushel	$1.00
Fancy Texas onions, peck	40c
Sweet potatoes peck	30c
"Heinz" Catsup	11c
"Heinz" Peanut Butter	11c
"Heinz" Sweet Pickles doz.	10c
"Heinz" Sour Pickles, doz.	15c
"Heinz" Baked Beans	13c
"Heinz" Kidney Beans	11c

PLENTY OF BUTTER AND EGGS.

Mitchell & Co.

The Gray Hardware Co.
Fresno, O.

We have purchased the stock of Hardware and Implements of the assignee of W. F. Park, Fresno.

We will offer you special bargains at W. F. Park's old stand

Monday And Tuesday.

We don't want to move these goods. These will be bargain days on wagons, plows and cultivators.

The Gray Hardware Co.

An Accepted Apology.

There lives in Minneapolis a German printer who is well educated, but whose ignorance of the English language as it is spoken is great. On one occasion a reporter wrote a story for his newspaper, making fun of the German and incidentally making the German angry. The printer sought out the writer and expressed his wrath.

"Yes, I wrote that," said the reporter, "and I reiterate all I said."

"Well," commented the German smilingly, "I'm glad you 'pologize."—Popular Magazine.

Time to Quit.

A chap in a western camp sat smoking before the camp fire at bedtime, and after a while he said quietly:

"This mornin' at daybreak I struck the trail of a grizzly. I follered it till half arter 4 this afternoon. Then I come on back to camp."

"But why didn't you keep on after the grizzly?" a man asked.

"Waal, to tell the truth," was the reply, "that trail seemed to be gittin' altogether too fresh."—Los Angeles Times.

NEWSPAPER ARCHIVE®

Church News

TOMORROW'S CALENDAR

Districts Nos. 1 and 2—Grace Church
Music Club Meets.
Party Honoring Miss Kline
District No. 3 Meet—Grace Church.

Returns Home

Mrs. J. W. Clear has returned to her home in Morgantown West Va., after a few days' visit with Mr. and Mrs Alva Reed at their home on South Sixth street

Districts Nos. 1 and 2 Grace Church

Mrs. John McNary will be the hostess at a meeting of Districts Nos. 1 and 2 of Grace church at her home on Cambridge road tomorrow evening at 7 o'clock

For Miss Kline

Miss Nellie Kline who is to leave for her new home at the Barberton Inn, Barberton, Ohio on Wednesday next, will be honor guest at an evening party to be given Monday by Miss Nora Whiting and Miss Margaret Love at Miss Love's home on North Third street

Visit Relatives

Mrs. J. S. Rinner and children are spending a few days as guests at the home of Mrs. Rinner's brother, C. C. Lower near Baltic.

Visit in Newark.

Mr and Mrs Johnson Weatherwax of Chestnut street will go to Newark today to spend the day as guests of Mr and Mrs. William Dover

Theatre Party Yesterday

Miss Phyllis Rose was hostess at a theatre party yesterday afternoon. Miss Rose and her guests withnessed 'College Chums' at the Sxth St. Theatre Those who enjoyed the afternoon were the members of the Shadow Club and two guests Miss Dorothy Dawson and Miss Thelma Ward. The members of the club are Miss Mary Mitchell Miss Genevive Kerlin Miss Virginia Merrell and Miss Phyllis Rose.

TABLES

Extension dining and library tables. We are over stocked on them and will make extra low prices for a short time
ROSE BROS FURNITURE CO

West Lafayette Society Meets

The Ladies Aid Society of the West Lafayette Methodist Protestant church met at the home of Mrs. James P Ross on Thursday afternoon, November 2. Twenty-five members were present. The devotional exercises were in charge of the hostess and later there was a splendid literary program. Miss Tacy Ross gave a reading and also contributed several musical selections Mrs. Isner and Miss Helen Thompson were guests of the society. Following the program there was a social hour and delicious refreshments were served by the hostess. The next meeting of the society will be held December 7 with Mrs Welker Besst.

Visiting Parents

Mrs E V. Allison of Killbuck and Mrs E. T Pilkington of Mansfield are guests at the home of their parents Mr and Mrs C D. Worthington at their home on South Second street

Guests at Dinner Today

Mr and Mrs. William Given will have as their guests at dinner today at their home in Warsaw Mr. and Mrs. Ward Davis of route 6, Mr. and Mrs Walter Given, Miss Lelia Bantum, William Maxwell, Miss Lulu Compton and Miss Augusta Dawson

M P. C E. Intermediate Meets

The following members of the Intermediate Endeavor of the Methodist Protestant church enjoyed a business meeting and a pleasant social time Friday evening at the home of Miss Alice Milligan: Emma Schott, Mamie Lint Jessie Lyons, Gladys Calhoun, Mary Swalley, Edna Mills, William Lyons, Berticon Jackson, Alwilda Poole and Gertrude Poole

Return from Michigan

Mrs. Edgar Blake and daughter Helen have returned to their home on Walnut street after a four months' visit with relatives and friends at Mancelona, Mich and various points in Indiana

Will Visit in Chicago

Mrs B F. Ricketts will leave next Saturday for Chicago where she will make an extended visit with Mr. and Mrs. George Ricketts

OUR
Holiday Goods

Are coming in and our present stock is taking up too much room. We must reduce our present stock of fall and winter hats. For this week only we are going to offer

100
TRIMMED HATS
At Half Price

MRS. J. R. ROBERTSON
Forbes Block. Main St.

DO YOU KNOW

the joy of possession, the feeling of security, of pride, of satisfaction that comes to the man whose home is his own?

Do you know what it means in a material way--in money for instance?

Let us reason together for a moment. Does your landlord own and rent the property for pastime, or for business purposes? For business purposes-every time--and you can bank on that. More than that, he's a good business man or he wouldn t have got to be a landlord.

He makes a profit on the property you occupy or RENT. If he didn't he'd sell it.

NOW, Mr. Reader, why not you buy a home that will measure up to the requirements of your landlord while he buys an investment?

There is no agency quite as well prepared to show this class of property--nor quite as well qualified to know and recommend investment class as we are.

Our list is as near complete as the town will permit. If you have a little money and would like to know how you can become a landlord instead of a renter, come in, and we will give you the benefit of our long years of training and experience in the Real Estate Business.

"Doing Business All The Time."

M'CONNELL AND KARR
Real Estate And Insurance Agents.

Afternoon Sewing Party

Mrs. Clark, Mrs Hooker and Miss Hutchins entertained delightfully yesterday afternoon with a sewing party at their home in Roscoe Thirty-five guests enjoyed the occasion The hours were spent in sewing and a dainty lunch was served late in the afternoon The hostesses were assisted by the Misses Theresa and Estella Clark.

District No 3—Grace Church

Mrs J W. Almack assisted by Miss Jennie Brewer and Miss Chism will be the hostess at a meeting of District No 3 of Grace church Monday evening at Mrs. Almack's home on Sixth street

Music Club—Study Meet

There will be a study meeting of the Woman's Music club tomorrow evening at Carnegie Library. The "Rise of Instrumental Music" will be the study for the evening and it will include the time between 1500 and 1800 A D At the meeting to be held on November 20 early instrumental music will be illustrated by an excellent program

Daughters of Pocahontas

The Daughters of Pocahontas will meet Monday evening in regular session in G A R hall

Return Home

Mrs. Prescott Gray and little daughter Ellen returned to their home in Adams Mills last evening after a week's visit at the home of Mrs Gray's parents Mr and Mrs. C. D. Brooke on Vine street.

Birthday Celebration

Harvey Guilliams was given a pleasant surprise Friday evening when a company of forty of his friends went to his home in Conesville and assisted him in celebrating his birthday anniversary.

THANKSGIVING DISPLAY of Winter Millinery at RUTH JONES, Thursday, Nov. 9.

Shower for Bride-to-be

Mrs Henry Sunthemer entertained at her home on Locust street last evening honoring Miss Alveretta Conley whose marriage to Bernard Rifle of Chrichsville will be an event of the near future Miss Conley was the recipient of numerous pretty and useful gifts of linen chinaware The evening was spent with music and at a late hour a delicious lunch was served

The guests who enjoyed the evening were, Misses Bertha Goodman, Zelma Bales, Emma Dawson Lillian Knoff Mary Dowell Sarah Goodman Edna Lang, Ruth Newman, Nelle Dawson, Hazel Myers Edith Starkey and Lottie Traster Mrs. Fred Lorenz, Mrs Charles Perry and children; Mrs Ernest Miller and son Walter Mr and Mrs Charles Finnell and daughter Doris Mr and Mrs Alford Finnell, Mr and Mrs Henry Sunthemer, Mrs George Marlatt

Mr Rifle is in the employ of the Pennsylvania railroad and he and his bride will go to housekeeping immediately following their wedding in a cozy home already awaiting them at 512 Dawson avenue, Chrichsville

Attend Celebration

Mr and Mrs. A R. Vinsel and Mr and Mrs V. F Vinsel and son Keneth of Wills Creek went to Adamsville yesterday to attend the celebration of the 100th birthday anniversary of Mrs Rachel Bell.

Entertains Cooking Club

Miss Lida Sells was the hostess at the regular fornightly meeting of her cooking club last evening

Miss Sarah Hines has gone to Kentucky for a visit with her uncle.

Rev. Beatties will Preach

The Rev. W A Beatties of Lancaster will fill the pulpit at St Paul's Lutheran church this morning at 10 30 and at 7 o'clock this evening he will preach at Emmanuel's Lutheran church in Coshocton

M G. Girls Club

Miss Lydia Sells was the hostess at a pleasant meeting of the M G girls cooking club at her home on South Water street Saturday evening, at which time the girls enjoyed a sumptuous feast which they cooked themselves The following members of the club were present and enjoyed the occasion Misses Lora Troyinger, Bessa Lime, Helen Hershman Naomi Townsend, Margaret Platt Josephine Baughman, Ethel Denzer Loretta Hildebrandt, Ina Lockard, Mabel Brownfield and the hostess

To Give Talk on "Socialism"

Ella Reeves Bloor will address a meeting to be held in the Colonial Theatre this afternoon at 2 o'clock under the management of Coshocton socialists The lecture is free and all are welcome. Mrs Bloor has on two similar occasions addressed Coshocton audiences and she will doubtless be greeted by a crowded house this afternoon

The world's first international flax congress was held in Javi Italy. The raw products out of which fibres are made are now considered second only to breadstuffs in commercial importance

Subscribe for The Tribune

Boys and Girls!

We will give $1 to the boy or girl who will give us the five best reasons why the Cash Store should be the leading store in Coshocton The answers must be in writing giving name, address and age. The contest is open to all boys and girls under 15 years of age in Coshocton and adjoining counties. Answers must be in our store by Saturday night, November 11 The winner will be decided by the management and a check will be mailed on the Monday morning following The name of the winner will be posted in the west window of the Main street store

THE CASH STORE
FRANK C. BURCH, Prop.
311 Main St South Side Court House Square.

Three Applicants Take Examination

Only three applicants took the regular monthy teachers' examination held at the high school building Saturday They were, Ruth Stonebrook Ethel Stonebrook and Lawrence Osborne

BARELY HOLDING OWN

Little change was noted in the condition of William Rodgers Saturday night He was barely holding his own throughout the day

CLEANLINESS.

Cleanliness is next to godliness. What an ideal world this would be if cleanliness were the rule everywhere and in everything — clean houses, clean streets, clean bodies, clean hearts, clean accounts and clean characters! If you know of any unclean spots, wipe them out.

THE FEATURE FILM
PATHE'S WEEKLY
will be shown regularly at both the LUNA and UTAHNA theatres If you don't find them one day, they'll be on the program the next

Both these popular playhouses are hot water heated, up-to-date in every particular and comfortable Pay us a visit, you'll be back regularly. Good programs Monday

LUNA AND UTAHNA
5c Always the Same Price 5c

Miss Margaret Fisher went to Spring Mountain yesterday to spend Sunday at her home.

NEWSPAPER ARCHIVE®

THE DAILY TRIBUNE

INDEPENDENT MORNING DAILY

Entered as second-class mail matter at the postoffice at Coshocton, Ohio, under the Act of March 3, 1879.

Editorial Office, Counting and Press Rooms, Main Street, near Sixth. Office open day and night.

The Tribune receives the service of the American Press Association, the International Syndicate, and the Publishers' Press, New York.

A special favor is conferred by telephoning news to The Tribune. Both Phones.

SUBSCRIPTION TERMS:

Delivered by carrier, a week	10c	Four months by mail	$1.00
One year by carrier	$5.00	Three months by mail	.75
One year by mail	$3.00	Two months by mail	.50
Six months by mail	$1.50	One month by mail	.25

Cards of thanks and obituaries will be charged for at 5cts per line.

COMMUNICATIONS.

The columns of The Tribune are open to communications from its readers. All manuscripts should be plainly written and on one side of the paper only. No communication indulging in abuse or offensive personalities will be accepted. Opinions by the authors of communications in no way commit the paper to their views. No communication will be accepted which is not signed in good faith by the author, but upon request the signature will be omitted from the publication. No communication in excess of 700 words will be accepted.

AT THE FINISH

Today marks practically the close of the present campaign in both city and county. The issues have taken on definite form and are largely determined. So far as legitimate effort can go in helping men to make up their minds, about all has been done that can be done.

Charges of the use of money have been made both in the fight for constitutional delegate and in the mayoralty fight here in the city. It is to be hoped they are unfounded. Men have thought many times in the past, and some doubtless still think, that political fights can be settled by the use of money, but they have something to learn.

Doubtless elections have been carried by the use of money and many will be carried by that means in the future. But such elections settle nothing. No cause based on truth and principle needs money to make it succeed. AND NO CAUSE WITHOUT TRUTH BACK OF IT THAT HAS WON ON ELECTION DAY BY THE USE OF MONEY HAS WON MORE THAN A TEMPORARY VICTORY.

This country has paid the price of corrupt election victories in the past and it is still paying dearly for victory of that kind. Every campaign issue that has ever been submitted to the people has had its moral side, sometimes largely obscured, but the moral side of the issue was there, nevertheless. And no election that has ever been carried contrary to the moral aspect of the issues involved has really settled anything. Such battles are only to be fought over and over until right triumphs.

The campaign for constitutional delegate has been the most interesting and, perhaps, the most important to engage the attention of the voters. As is generally the case, it must be admitted that the liquor people, the railway and corporation interests generally, have out-maneuvered their opponents.

They have centered their forces on one candidate and have shrewdly divided their opponents into supporting two candidates. This has been done not only in Coshocton county, but in every part of the state. The partisan press has engaged actively and unitedly in the support of the one candidate favored by the above interests and the outcome will in most cases be in suspense until the vote is counted.

In the city interest centers in the mayoralty fight. The alignment is largely the same as in the case of delegate to the convention. The special interests have lined up solidly in support of one candidate. The partisan press is acting unitedly in support of this candidate and opposing workers in many a former campaign are today for the first time working harmoniously together in a common cause.

In the mayoralty fight, as in the one for constitutional delegate, the special interests also have their opponents divided. The Socialist and Independent candidacies run largely along parallel lines. Both are fighting to overthrow machine rule in politics and for the restoration to the people of the functions of government.

That popular sympathy is largely with them there is no doubt, but as is usual in cases of this kind, they lack the discipline and skill in marshalling their followers that long practice has given to their opponents. But the same fight has been fought and won in scores and hundreds of other American cities in recent years and many close observers of the trend of local politics would not be surprised to witness a much-needed overturning in local political conditions.

GOOD GOVERNMENT BEGINS AT HOME

The Tribune has been in receipt from its readers of hundreds of communications, both verbal and written, commending it for the stand it has taken on most questions of public import. Especially have these communications been of one mind on the matter of taking the powers of government from the control of the vested interests and restoring them to the people.

There is no doubt as to the way the people think on all the varied phases of this question. It is not a matter of setting the people right. But it is a matter of crystallization of sentiment, of a willingness to subordinate individual opinion on minor matters, a willingness to make personal sacrifice of time and effort and of being fired with a missionary zeal for the cause of popular government.

Right now is a good time for the people of both city and county to show evidence of the faith that is within them. It is all right to denounce the special interests that have gained ascendency in Washington and today completely dominate the machinery of both old political parties. It is all right to have an eye open to the shortcomings of our state government over in Columbus and vote for the men who will do most to administer state affairs in the interest of all the people.

But it is even more important to keep two watchful eyes on local affairs. The fight against privilege, against the encroachments of the special interests, is just as clearly defined right here at home as it is in Washington or Columbus. And if the people here in the city of Coshocton elect city councils and mayors and the people of the county choose delegates to the constitutional convention who are in agreement with these interests, they have contributed the first step toward turning the powers of government over to privilege all along the line.

It matters less to the people of Coshocton who is president than it does who is mayor. It is of less importance to them who sits in the legislature than who sits on their city council. It is one thing to approve the course of a newspaper for its editorial policy and another to take an active part in the fight to make those policies living, successful political issues.

We are ever ready to make good government a general proposition, but we are generally too lazy or indifferent to make a local application of the truths we read. THE FIGHT FOR GOOD GOVERNMENT BEGINS IN COSHOCTON, IN WARSAW, IN WEST LAFAYETTE, AND NOT IN WASHINGTON AND COLUMBUS.

And when we throw up our hats and shout for progressive candidates for governor and are willing to go out and solicit the support of our neighbors to elect a reform president, but balk at doing the same kind of work to elect a people's candidate for mayor or council, we are simply putting the cart before the horse—and it is a matter of everyday experience that we don't go very far nor go very fast with that arrangement of the team.

Good government must always be a local issue before it is a national issue. It begins at home, and not afar off. It is a matter of the individual, and not of the mass. If the administration of the waterworks department is not to your liking, vote for men who will do your will and the will of your neighbors, rather than the will of those seeking special favor.

If your executive officials wink at the violaton of all laws which are enacted for the moral protection of your homes and your children, don't vote for their return to office. Start the reform inside the corporate limits of your home city and it will reach clear to Columbus and Washington. When it starts in those far-off cities, it is apt to play out before its wholesome influences have a chance to prenetrate to your own hearthstone.

People's Forum

MORE ON MYERS' RECORD

Editor The Tribune:

As I see in a local paper that they are saying that Mr. Myers, the candidate of Pomona Grange and Central Trades and Labor Council for delegate to the Constitutional Convention has not answered the communication of "Union Man" in the People's Forum of your paper, I will assume that responsibility and furnish the desired information.

First, in regard to House Bill 226, the bill was to grant two hours off on election day. This bill was referred to the committee on labor, of which Mr Myers was chairman and reported out favorably. The vote shows the bill was passed without a dissenting vote, yeas 20, nays none. Myers did not vote against this bill and was not present when the vote was taken, but was presumably at work in a committee room as it was known there was no opposition to this measure.

Second, House Bill, No 204, the bill to guard dangerous machinery was passed by the senate after having been favorably recommended by Myers' committee and on final passage the vote stood yeas, 24, nays none. It is true Mr Myers did not vote for this bill on the floor of the senat but as there was no opposition to it he engaged in the discharge of other work pertaining to his committee.

Third, House Bill, No 198, a bill for better protection of skilled labor and registration of labels reported favorably by the labor committee, of which Myers was chairman and passed by a vote of, yeas, 17, nays, none. In the case of this bill as the two preceding, Mr. Myers knew the measure would go through without opposition and consequently did not consider it necessary to appear on the floor of the senate to vote for a measure which he had already favorably reported.

The author of the communication signed "Union Man" in searching the record fails to note that House Bill, No 166, to regulate the employment of miners in mines, and an important labor measure, was passed by the senate April 12, 1900. The vote stood, yeas 25, nays 0. Myers was recorded as standing for the measure.

Also House Bill, No. 17, for the better protection of life and property against injury or wamage resulting from the operation of of steam engines by incompetent engineers and others. His vote must have been on the right side as the following will show. The bill passed Feb 28 1900 and the vote stood, yeas, 26, nays 0.

Coshocton No 40, National Association Stationary Engineers
Coshocton, O., April 2, 1900
Hon Joseph L Myers,
Columbus, Ohio
Dear Sir —

Tendering our most sincere thanks to you for your influence and support of House Bill No 17 (a bill to license stationary engineers etc.) We earnestly desire that you will continue to uphold the bill as passed without regard to any measure that may be taken by anyone to have it repealed. We are,

Sincerely yours, etc.,
W. W. Platt, Pres. and Cor Sec.
(Seal)

This should be sufficient, but Mr. Myers has furnished many other letters of the same nature which you can see at any time.

Another very important bill which he is also recorded as favoring was House Bill, No. 55 to provide for an eight hour labor day for all persons employed on public works or work done for the state of Ohio; passed April 4, 1900, Vol 94 Page 791. Vote stood yeas 25, nays 0.

So, when you come to look up his record you see he supported every labor measure which was introduced during his time of office. Mr Myers was a member of several committees and as it is a common thing for a committee to be in session at the same time the senate was taking up its regular work, it is nothing strange that he should not have voted on a measure to which there was no opposition.

Another man who also claims to be a union man has been traveling around the county circulating the story that Mr. Myers is not the candidate of the laboring man. And we notice by his statement in the daily papers that he is no longer a member of the Central Body. He defied the organization to produce the record. They produced it sworn to before a notary then handed him back his credentials.

The Central Trades and Labor Council took the initiative as per instructions from the Ohio Federation of Labor and have done what they considered was right and have followed exactly the same manner of Cleveland and other places where labor has placed a candidate in the field and when the referendum is taken next Tuesday we think the vote will show that the action was right and that he union men of the county for once are going to stand together.

As for the endorsement of the local Granges, I refer the reader to the article of B. O. Stingel in your Forum of last Thursday which I think very clearly explains the matter.

GEORGE C ORDWAY

AS TO "RECORDS"

Editor The Tribune:—

Mr. Marshall and the men who have been composing his communications for the public press have had much to say about "records." Mr Marshall, too, has held public office and, consequently, has a record.

Mr. Marshall was elected a number of years ago to the office of county commissioner. He was given the nomination by the Democratic party largely on his campaign promises for "low taxes." He was lected along with most of the other on the Democratic ticket using as his campaign slogan, "economy in the use of the people's money."

When he got into the commissioner's office the county had a neat surplus of $8,000 or $10,000. When he left the office at the end of his first term the county was carrying a load of bonded indebtedness of about $30,000. He campaigned on the cry of cutting the tax levy. But no sooner had he warmed his chair in the commissioner's office than taxes in Coshocton county began to go up.

His record during two years in office didn't help him any in his campaign for renomination. In fact, his own party turned him down in a manner so prompt as to indicate a general unanimity of opinion among the Democrats of the county as to his unfitness and official incompetency. Democrats generally will remember the attitude of the convention to which Mr. Marshall appealed for renomination.

This is only a matter of history, a part of the "record" which Mr. Marshall is not "pointing to with pride" in his recent canvass for votes. For weeks and weeks the columns of The Age were filled with bitter editorial denunciation of this man and his "record" as county commissioner. This paper, for reasons best known to itself, is now hot in its advocacy of Marshall's election to the constitutional convention. WHY?

(Signed) A GRANGER

WINTER FOOT TOGS Are Ready

Misses, Child's and Infant's High Cut and Jockey Boots, In all Leathers, priced from $3.00 down to..... $1.25

Boy's, Youth's and Little Gents Tan and Black High Cut Boots. Strong and Sturdy, priced from $3.00 down to..... $1.75

High Cut winter boots, plain and fancy leggins and overgaitors; all kind of rubber footwear---these and many other winter necessities await your selection. Our windows always reflect the latest styles.

Women's Felt House Slippers have arrived. All colors in handsome styles. Prices from $2 down to..... 75c

We have a large supply of Men's Home Slippers, tan, black, or red. Prices from $2.50 down to..... 50c

THE CANTWELL SHOE CO.
Where Quality Counts.

Monday, November 6th
As Usual Will Be
Children's Day

WE could offer a mother no better inducement than careful consideration of their interests and the very best of service.

OUR boys' apparel comprises a department by itself, devoted entirely to the needs of the little fellows.

THE values we give are evinced by the large volume of business we enjoy. It will be to your interest to visit this store. We fit and please the boys.

Good Values For Monday

Boys' Ribbed Sweater Coats	48c
Boys' "Scratch-Up" Hats	98c
Boys' Ribbed Union Suits	48c
Boys' Wool Winter Caps	25c
Boys' Wool School Suits	$3.50

Come With The Crowds To The Busy Store

THE BUCKEYE
Eventually Your Clothiers.

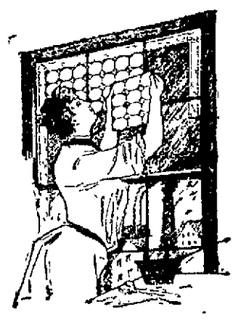

Make Art Glass Out Of Plain Glass

Several different desigas to select from.

For bath rooms, transoms and doors.

Frank T. Markley,
Guenther Bldg. S. 5th Street.

Boys' Boots

Boys' Storm Buckle Boots, made with good heavy waterproof soles. Just the boot to delight the heart of the average boy.

$2, $2.50, $3 and $3.50.

For large boys up to men's size 10 $4.00.

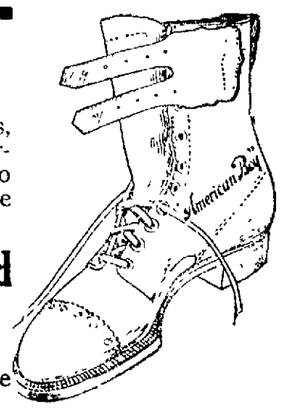

Walker & Lawrence

Walker & Lawrence
"A Good Place To Buy Good Shoes"
AMERICAN BOY SHOES FOR BOY SCOUTS

Just received a new lot of the popular J. C. C. Corsets at RUTH JONES.

Mrs. William Shaffer has returned to her home in Willow Brok after a few days' visit with her mother Mrs. White in Roscoe.

Don't Work

Escape the hard tiresome work of washing. We can take care of anything you have —Lace Curtains, Quilts, etc. Also dry cleaning and pressing. Try us.

Our wagon will call.

Crescent Laundry

Both phones Sixth St.

Read The Morning Tribune

NEWSPAPER ARCHIVE® NEWSPAPER ARCHIVE®

Classified Advertisements

The Morning Tribune Classified Page is the meeting place of Buyer and Seller, get in and be convinced.

What you want, someone else has. What someone else needs you may have. The great Clearing House for the people's wants and the people's needs is the Classified Page in The Morning Tribune. If you need something, ask for it through The Morning Tribune's classified columns. If you have something of value which you do not use yourself, make it known through **The Classified Columns of The Morning Tribune.** It is the most closely read, the most widely read page of any local newspaper. Use it, it's cheap. It's effective. It gets results. The best 25 cent investment on earth. Try it. **25 words or less for 25 cents, to run six times.**

HENRY MILDER

626 Main street. Bell phone 410
DRY CLEANING & PRESSING
Ladies and Gents Suits $1.25
Ladies and Gents Overcoats $1 to $1.25
Goods called for and delivered.
OPEN EVENINGS

WANTED

SALESMEN WANTED — Experienced salesmen to handle our complete line of advertising calendars, novelties, cloth goods, bank supplies; trade well established; exclusive territory; liberal commission. Economy Advertising Co, Iowa City, Iowa.

WANTED—Young man, age 20 wants roommate about same age Must be of moral character. See John Ballard at Coshocton Automobile Co.

WANTED—50 shocks of cornfodder delivered ½ mile from Roscoe on the Porter place. Bell phone 114—4 rings. J. H. Laflin, Coshocton. O., route 6.

WANTED—We want one merchant in every town to act as agent to sell baskets and berry boxes. Citz Phone 169. Coshocton Basket Co. J. W. Almack mgr

WANTED—**Corn to Husk** with my new husking machine Clayton Parkhill. Canal Lewisville.

WANTED to buy a second hand fodder cutter or shredder to run with gasoline engine A. T. Boyd & Son. Bell phone, Fresno R. D. 2

WANTED—The public to know I have bought The Elite restaurant at Warsaw Come in everybody It is different. R M. Thompson, proprietor. Yours to please

WANTED—Everybody to know that I have opened a new, neat up-to-date barber shop, one door east of Eureka Laundry, Main street. You're "next." Al Renner

WANTED — Maid for general house work Mrs Rollin Barnes 425 South Fourth street.

WANTED—Two neatly furnished rooms with convenience for light house-keeping by a young couple with a two year old child. Can give reference. Write or phone at once, giving particulars in full. "A" care The Tribune office.

COSHOCTON R. F. D. 6

Coshocton R. F. D. 6, Nov. 4.—John Frew of Nellie, O., made a trip through this section recently buying stock.

Frank Triego of Coshocton made a business trip over route 6 Thursday.

Fred Bonham and Grant Fry are engaged hauling ties for the Stocer & Euga Lumber Co.

Mrs. W. D. McCoy spent one day this week with her parents Mr. and Mrs. J. G. Fry.

As a result of having teeth pulled Tuesday Lewis Lowary was unable to stop the flow of blood and after bleeding all night was compelled to have medical attention.

George Haines is suffering from the effects of a very bad cold.

Stanton Brothers of Warsaw are hauling what little clover seed there is in this section this week, are hulling what little clover seed

Mrs. Charles O'Brien of Route 6 visited Friday with her parents Mr. and Mrs. Joseph Haines of near Warsaw.

Mrs. Chalmer Hagans of West Bedford visited her parents Mr and Mrs John Hooker of Route 7 Thursday.

George Hames made a business trip to Coshocton Thursday.

Davis Lowary was in Tunnel Hill Thursday.

LOST

LOST, STRAYED or STOLEN—A tan fox hound female pup, 8 months old, finder please notify, F. R. McGuire, Coshocton, O R. F. D. 1 or call 105—4 rings, Bell phone and receive reward.

LOST—A lady's hand bag with a small sum of money, near Lee's mill. Finder leave at Lee's mill or at Tribune office.

LOST—A Scotch Collie pup, black with white legs and tan markings Finder please call Bell Phone 790 or Citz. 595, reward

FOR SALE—Houses

FOR SALE—2 new houses just completed, oak finish and floors, bath corner lots, will sell at moderate prices, dandy homes for someone.
McCONNELL & KARR, Agents

FOR SALE—New house, 5 rooms pantry and two closets, cement walks, good well in the yard, cistern water in the house, 2 lots with new barn and 2 poutry houses one 40 feet long one 28 feet long also lots of young fruit trees C. N. Randles, Roscoe O.

FOR SALE—Modern house 6 large rooms, hall, bath and pantry hardwood finish, stone foundation cement celler under whole house, furnace, stationary tubs, large cistern, electric lights and gas. Lot 50x150 all kinds of fruit, chicken house, cement walks. Great bargain for fine home or good investment. Address Marshall Mfg. Co. or call Citizens phone 300 B.

FOR RENT —Houses

FOR RENT—Six room modern house on South Second. All conveniences. Apply rear 337 South Second street.

FOR RENT—House with toilet, gas and water on West Chestnut street, also good closed gas heater for sale. Inquire 220 S. Eighth street. Citz. Phone 342 B.

FOR RENT —Rooms

FOR RENT—Two or three rooms furnished or unfurnished, all conveniences Third house east of Coe alley on Chestnut street, call any time.

FOR RENT—Four unfurnished rooms, bath and modern conveniences. Inquire at 103 N. Second street or call Bell Phone 43.

FOR RENT—Four rooms centrally located on Main street. Modern improvements suitable for offices or dwelling. Inquire at the Bon Ton millinery 407 Main street.

FOR RENT—4 rooms and bath, gas stoves already connected. Inquire Louis McClain, Chestnut and Third

FOR RENT—Five rooms, with all modern conveniences in the Hesket residence, Cambridge street. Suitable for small family. Laundry, with soft water attached, Call 539 Cambridge st, or see J. A. Heskett.

FOR RENT

FOR RENT—Vacuum cleaner or will sell. A $25.00 machine at a bargain. No. 255 Tribune.

Papa Won't Let Me Run

Charlotte Carlin Withdraws From Citizens' Ticket at Long Beach, Cal.

Los Angeles, Nov. 4.—Deputy County Clerk Carlin—Miss Charlotte Carlin, to be exact—announced that her father will not let her accept the nomination for tax and license collector conferred on her by the citizens' party of Long Beach.

"It was just too mean for anything that papa should have blocked my ambition just because he belongs to the opposite side," said Miss Carlin. "But of course I must obey him," she added, rueful'y

Tribune "Classified Ads"

Bring Quick Results.

The following ad appeared Thursday morning of last week.

FOR SALE—Miscellaneous
FOR SALE—Oak heating stove in good condition Will sell reasonable if sold at once Inquire W B. at Tribune.

Inquiries were coming in by nine o'clock and by 10 o'clock the stove was sold.

If you want "quick results" try The Tribune Classifed Ads.

FOR SALE—Live Stock

FOR SALE—2 cows, 2 heifers and 2 pure bred Holstein Friesian bull calves 4 and 6 months old, good stock, priced to sell. C. G. Starker, Fresno, route 3.

FOR SALE—2 colts, one 18 months old, one 6 months, Coach stock, near Pleasant Hill school house, route 4. Henry Gosser.

FOR SALE—30 head Merino sheep 2 and 3 years old, 2 steers nice and smooth, 800 lbs. each fresh cow 3 years old. S. F. Craig Coshocton. route 3.

FOR SALE—Fine Jersey cow. Fresh recently Inquire S T McCuire, Coshocton route 1, Bell Phone

FOR SALE — Cockerels, Rose Comb black Manorcas, White Wyandottes, Rhode Island Reds and Indian Runner drakes $1 each Wm Slaughter, Bell phone 861, Coshocton, O.

FOR SALE—40 head 2 and 3 year old wethers; 3 head young cattle average 750; also choice thorough bred Poland China sows. J. J Orr, Coshocton, route 7.

FOR SALE—Single comb, Buff Leghorn cockerels from a fine laying strain, price reasonable J T. Judd 317 North Third

FOR SALE—Rose Comb Brown Leghorn pullets and cockerels from good laying stock Inquire of C M Gross, 907 Lynn street

FOR SALE—A four months' old mule colt and four spring calves. Catalpa Speciosa trees, also a fine lot of winter apples M C McCormick. Coshocton. Citz phone 958

FOR SALE — Thoroughbred White Wyandot chickens. Come from the best McClave stock. Write me at Blissfield. Elmer Fox

FOR SALE—Miscellaneous

FOR SALE—Lady's long coat lined with satin throughout and one man's overcoat and suit of clothes, medium size, 339 South Third street.

FOR SALE—Bedroom suit, sideboard and wardrobe, gas stove Call at 640 Locust street, Citz Phone 772

FOR SALE—2 girl's bear-skin coats in excellent condition 1 gray ten-year-old size and the other a brown 14-year-old size Inquire Citizens Phone 54 or call 531 Chestnut street.

FOR SALE—2 good coats and one good overcoat for boy 13 or 14 years old, also good overcoat for boy 9 years old. Will sell cheap 342 S. Fourth street, 118 A Citz Phone.

FOR SALE—New man's suit never worn, bargain if sold at once, new tuxedo coat, two good coats and vests, two overcoats, gas stove, baby walker. Enquire 704 Main street. Citz Phone 508 B

FOR SALE—6 h p Twin Excelsior motorcycle cheap if sold at once Apply Don Renner

FOR SALE—Two gas stoves Inquire at 531 Chestnut street

FOR SALE—A gas heating stove 433 South Eighth street

FOR SALE — Smith & Nixon piano good as new, will sell very cheap 1009 Main street

FOR SALE—Keiffer pears, good big ones, apply D A Overholt, R D 3, Fresno O

NOTICE

NOTICE—The undersigned forbid any hunting, trapping or trespassing on their premises located in Jackson township Trespassers will be prosecuted
JAMES McCULLOUGH
D. J. LOWERY
HENRY BARRICK
THE HAGER LUMBER CO
MRS RELLA McCOLLOUGH

Glove manufacturers are on the trail of the prairie dog. It has been found that this animal which has so long escaped the utilitarians can furnish excellent fur for glovemaking purposes. After all, it might have been suspected that the prairie dog was meant to be useful. He never has shown ornamental qualities. He has been long regarded as a nuisance, and the only attention given him has been devoted to the best way to get rid of him, and the Rochester Post-Express thinks the glove manufacturers have solved this problem.

Call The Tribune office if you fail to receive your paper.

Harmon Supporters Protest

Columbus, O., Nov. 4.—The straw vote being conducted by the Ohio State university "Lantern" for the purpose of finding out the students' choice for the presidential nomination, is having firm opposition from some of the chief supporters of Governor Harmon. A number of prominent Democrats have protested to President Thompson against the vote, the principal reason for the action being that Woodrow Wilson of New Jersey is far above the other candidates in the number of votes cast. Harmon is fourth, with Taft and LaFollette second and third.

MISCELLANEOUS

85 cents for choice potatoes in 5 bushel lots Will have carload on Wheeling tracks Monday, Tuesday and Wednesday
ADAMS & REAMER

SPECIAL SALE

Linen Pillow top with back ... 50
Floss to complete design 15
One yard linen fringe 25
Embroidery needles and letter..10
Value $1 00
Our price for one week . 59
THE EMBROIDERY SHOP
Over Wisenburg Clothing store

THE LADIES OF THE PRESBYTERIAN CHURCH will hold a rummage sale in the Balch block beginning Nov 4 A great many desirable articles will be offered for sale at a very low price.

WE WANT 30,000 lbs. dried apples by Nov. 25. William Coffman & Son Warsaw, O.

LEARN TO PLAY pianos by note in 30 minutes without a teacher. Easiest note system in the world, price $1 00. Particulars free The Delbridge System, Danville, Ill.

RUMMAGE SALE—The ladies of Emmanuels Lutheran church will open their rummage sale in the Bachert building on Walnut street Saturday, October 28.

FEED BARN AND LIVERY

R. H LEMBRIGHT. The 10c feed barn and livery man wants his friends and patrons to know he has changed his place of business from Third street to the John Wagers barn, located on South Second street near the Hanley mill where he will have better accommodations The place where you can feed and have your rigs under shelter at the same old price R. H LEMBRIGHT

OLD COINS— $7.75 paid for rare date 1853 quarters; $20 for half dollars; we pay a cash premium on hundreds of coins, keep all money dated before 1884 and send 10 cents at once for our new illustrated coin value book, size 4x7, may mean your fortune. C F Clarke & Co, Coin Dealers, Dept. 91, LeRoy, N. Y.

STARVING TO DEATH

Chicago Family of Three Keep Suicide Pact.

Chicago, Nov 4 When a real estate agent went to the little house of Henry Letsch to collect the rent no one would answer the doorbell Neighbors said they were sure Mrs Letsch and 12 year old Roy were at home, and finally a policeman was called to break open the house In the little room that served as living and sleeping room the intruders found the three dead Little Roy was in bed Mrs Letsch kneeling beside him and the father stretched out on the floor nearby

Evidences of poisoning led the police at first to suspect a crime, but later they pieced together the story of a mother and father, crazed by religious zeal who entered into a pact to kill themselves and their son

A queerly written letter, evidently added to from day to day and jumbled with Biblical phrases and odd bits of philosophies, told in the German tongue how the Letschs mother and father had determined "first to starve themselves as a penance and then purge themselves and die," because the "world was unkind and its churches and ministers full of hypocrisy." The letter was dated March 19, 1911, and declared that the signers had determined three years ago to die together

Boilermakers Strike.

Kansas City, Mo., Nov. 4.—A strike of all the boilermakers on the Big Four, Lake Erie & Western, Indiana Southern and Indiana Harbor and Belt railways was started this morning, owing to alleged violations of contracts by the railroads.

FOR SALE —Farms

FOR SALE—135 acre farm, elegant large barn 8 room dwelling, fine laying hill land, 15 acres timber, fruit fine spring, water at buildings, one of the best homesteads in county, about 5 miles north of Coshocton, will take in on deal dwelling in Coshocton. McCONNELL & KARR, Agents.

FOR SALE—The late Hiram and Jane Dickey homestead near Keene, Millcreek township. 115 acres good hill land in good shape fair building, well fenced, well watered by springs. Estimated $3000 worth of timber on farm. Will be sold at right price and good terms. W. H. Dickey, P. O. Coshocton. John L. Dickey, Chas. T. Dickey, Fresno, Citz. 644.

ANNOUNCEMENTS

Kindly announce that L. N. Staats is a nonpartisan candidate for delegate for this county to the convention to revise the constitution and that he urges a new constitution that will tend to curb the influence of corrupt politics and let the people rule. Election Nov. 7.

CONSTITUTIONAL DELEGATE

Editor The Tribune:
Please announce my name as candidate for non-partisan delegate to the constitutional convention, to be held November 7, 1911.
ALLEN M MARSHALL.

Editor The Tribune:
Please announce my candidacy for non-partisan delegate to the constitutional convention in the election to be held November 7, 1911. JOE L. MYERS.

Editor The Tribune:
Please announce my name as candidate for trustee subject to the decision of the election to be held November 7, 1911.
WILLIAM ROBERTS.

Trial Halted

Judge Listens to Excuses of Veniremen in McNamara Case.

Los Angeles, Cal, Nov 4—Actual work in the trial of James B. McNamara halted while Judge Walter N. Bordwell, presiding in the case of the alleged dynamiter, heard excuses from 40 veniremen summoned as the fourth panel since the hearing began.

Eleven men are now "passed for cause" or retained over challenge in the jury box. Only one seat remains to be filled before the beginning of the exercise of peremptory challenges

New Year's day will see a full jury box in the opinion of counsel

Call The Tribune office if you fail to receive your paper

BOUCHARD'S FRENCH CAPSULES. These tiny Capsules are superior to Balsam Copaiba, Cubebs, etc. and guaranteed to cure GONORRHŒA and GLEET in 48 HOURS without inconvenience. Price, 60 cts. per box. Sold by druggists. Cut out this ad. and send it to THE UNITED MEDICAL CO., Box 14, LANCASTER, PA., and they will send you for a 2c stamp a trial box of the Capsules in order to introduce the remedy.

Sold in Coshocton by C. E. Anderson

BUY TURNIPS

Potatoes are high-priced this winter

CABBAGE

Fine firm heads. Slaw is good, but Oh, you Kraut! . Tomatoes and Beets for canning. Try our Carrots Watch for the Green and White wagon or phone Citz. 725 C.

John M. Wells.

CHAS. W. LOOS & SONS
Main Street Garage and Salesroom, New and Second-Hand Automobiles for sale.
Ricketts Bldg, Opp City Hall
Bell phone 973. Ck. 149-B.

Peacock Shoes on Display

Take a look at our windows. Shoes for all occasions. Newest styles and colors. We have a nice line of high cut shoes for Dress and Every Day Wear. It will pay you to call as we have a big line of winter shoes. See our warm lined shoes.

PEACOCK, The Shoe Man

NEWSPAPER ARCHIVE® NEWSPAPER ARCHIVE®

Suits Dry Cleaned $1.50

The Eureka Laundry Co.
Both Phones Our Wagons Will Call

Making Jewelry Is An Art.

We are artists when it comes to making Jewelry cutting precious stones for mountings and watch making. Some people like to have their own ideas brought out in some particular piece of Jewelry either in a ring, stick pin, fob or necklace We simply ask you to tell us as near as you can of what you want and we will make it We are specialists in making old watches into new ones as well as Watch and Jewelry repairing of all kinds

The Taylor Jewelry Company
THE QUALITY JEWELRY SHOP
Three doors East of Postoffice Coshocton, O.

Annual Meet of "Ag" Colleges.

Columbus, O. Nov 4—The twenty-fifth annual convention of the Association of American Agricultural and Experiment Stations will be held at Ohio Union, Ohio State university campus, from Wednesday morning, Nov. 15 to Friday morning, Nov. 17.

Would Win Brown County.

Ripley, O., Nov. 4—Arrangements are being completed by the wet managers to circulate petitions simultaneously in all precincts of Brown county to ask for a local option election at once Brown county went dry by 600 three years ago

Miss Beatrice Gore and Miss Helen Hershman will spend Sunday with friends in Beach City.

Miss Ottie Wright of Tunnel Hill was in Coshocton yesterday.

On the Quiet.

Little Marjory—Mamma, what is a spinster? Mother—A spinster, my dear, is a woman to be envied. But don't tell your father I said so.—Liverpool Mercury

Easy.

About the easiest thing in the world is to make splendid plans for the investment of the money one has not yet succeeded in getting—Chicago Record-Herald.

Milton's Opinion.

Milton was once asked if he intended to instruct his daughter in the different languages. He replied "No, sir. One tongue is sufficient for a woman"

Fame can never make us lie down contentedly on a deathbed—Pope

HARRISON GARRETT
With "The Three Twins," which appears at The Sixth Street Theatre next Tuesday night

GRAIN MEN INDICTED

Baltimore, Nov 4—There was a sensation in grain circles when it was announced that the old grain firm of Pitt Brothers & Company had been forced into a receivership and that the grand jury had presented Pembroke W Pitt, one of the members of the firm, on the charge of obtaining money from four banks on fraudulent bills of lading

The discovery of the fraud was made by National Bank Examiner Huhn in the course of his examination of one of the four banks The banks mulcted were the First National the National Bank of Baltimore, the Farmers and Merchants and the National Bank of Commerce

In the bill for the receivership it is stated that the firm's indebtedness to the four banks exceeds by $168,000 the valid collateral they hold Pembroke Pitt disappeared from Baltimore

Invite Foreign Consuls to Leave the Town.

Berlin Nov 4—A dispatch from Constantinople to the Frankfurter Zeitung says Neschad Bey the commander of the Turkish forces, summoned the Italian commander of the land forces to surrender The demand was refused and the Turkish artillery bombarded for two hours As the Italians were sheltered in the houses in the town, however, Neschad suspended the bombardment and sent an aid de camp under a flag of truce to invite the foreign consuls and inhabitants to leave the town as, he said, it was impossible to postpone the attack Negotiations between the consuls and the Italian commander were unsuccessful The commander wanted to refer the Turkish demand to the government at Rome but Neschad Bey refused to agree to this

Chinese Fleet is Bottled

Shanghai, Nov 4—The forts at Wu Sung, commanding the entrance to the Yang-Tse-Kiang river, surrendered to the rebel forces without firing a shot. With the fall of these fortifications into the hands of the revolutionists, the fleet of imperial warships under Admiral Sah Cheng Ping is now bottled up and can not escape to sea

The commandant of the fortress hauled down his flag as a result of the previous arrangements with the rebel leaders that he would surrender peacefully if the city of Shanghai fell into the hands of the rebels

Wu-Sung is 15 miles from Shanghai and is the most important military post from a strategic standpoint yet captured by the rebels, as it commands the entrance to the entire Yang-Tse valley by water

The rebels have discovered that the ammunition captured with the arsenal at Kiang Nang is useless from adulterations The bullets are reported to have been made of paper and the powder refused to explode

This indicates that the Pekin purchasing board in the army department has long been hoodwinking the government on supplies and probably profiting immensely thereby.

Wounded Soldiers Crushed.

Shanghai, Nov 4—Terrible conditions are reported from Hankow which may change the entire complexion of the revolutionary situation and bar all immediate attempts to secure peace. The blackened remnants of the city of Hankow were again fired, either by incendiary soldiers or from artillery shells, and are in flames, while hundreds of wounded soldiers lying in the narrow streets are being crushed beneath falling walls Massacres of civilians are reported to have been inaugurated again by both sides the rebels killing Manchu families and the imperialists slaughtering the Chinese

Foreigners Defend Island.

Shanghai, Nov 4—The revolutionary outbreak at An-King has been quelled The foreigners at Chang Sha have taken refuge on an island and are setting up defensive works.

Mrs A. M Henderson has returned from a visit with friends in Wills Creek

Bread Is The Staff Of Life

—and when it is made from a flour milled so as to retain the natural nutriment of the wheat, it is something to lean on.

Mistletoe Flour

—is made especially for local trade and is the highest grade flour possible to make Your grocer sells it Watch for the coupon in every bag

THE EMPIRE MILLS
Edwin S. Lee Roscoe, Ohio

Moore & Mead
The Main Street Jewelers.

have been appointed agents for the Columbia Phonograph Co

They will carry at all times a stock of phonographs and records which they will be glad to demonstrate at anytime.

Remember these records can be played on any machine.

THE COLUMBIA PHONOGRAPH CO

A No.1

Making Money Count

One good way to waste money is to invest it in cheap furniture If you have only enough money to buy one piece of good furniture, **buy it,** and you'll have one piece of good furniture to hand down to your grand children Invest that same money in two pieces of cheap furniture, and in a few years you'll be buying the same pieces in furniture again

Our stock of furniture is selected for its true worth and is priced as low as is consistent with good value

As timely suggestions let us say it would be wise to visit our furniture deparment before Christmas is too near

Domestics You Need Every Day.

PRINTS full standard cloth, all dark patterns special **5c**
Mill end apron Ginghams full standard cloth indigo dye **6c**

SINGLE SHEETING, 63 in wide, bleached, just the thing for cots or single beds **25c**

Salem Sheets, 63x90 for single beds and cots no better sheet on the market each **65c**

HUCK TOWELS some hem and some fringed an odd lot of 25c numbers advance holiday special **19c**

ROLLER TOWELS 2½ yds long, of unbleached crash **25c**

HEMMED TOWELS, 36 in long, of unbleached crash, we are selling a good many of this towel **10c**

Toilet Goods Counter.

Baby Soft Sole Shoes, in patent, suede, black kid tan kid and the light fancy leathers **50c**

RICE POWDER: Talcum is a mineral, and a skin upon which talcum has been examined under a microscope shows hundreds of tiny scratches Rice powder can not scratch **25c**

Hot Water Bottles, 2 qt size all pure rubber white **75c**
Opera Scarfs, of knit silk light colors just the thing for theatre or dance hall **$2**

ADVANCE XMAS NEEDS
McCalls' Magazine, a subscription to it is a sensible, acceptable gift to any woman, a year **50c.**

Art Linen, bleached, round thread, for drawn work or embroidery 36 in wide **50c**

The Fountain
Ready To Wear Talk.

LADIES WAISTS, white tailored, coat style with scalloped embroidered edge embroidered pattern on front, special **$1**

Ladies corduroy skirts, golden brown and blue, new model a good service garment **$3 98**

Ladies corduroy skirts, golden brown tan and black wide wale corduroy new model, trimmed with dark buttons, worth $7 50 in anybody's store, **$5.00**

Corduroy suits, in Norfolk and regular tailored styles, junior misses and ladies sizes, prices right

Every day brings in a shipment of new coats we keep the line sweetened up for you Our popular prices are **$12 50** and **$15**

A New Coat with wide collar, in navy grey brown, tan and mixtures cuffs and collars trimmed with contrasting cloth made of the same materials as the coats we sold at $19 50 and $25 00 . . . . **$17 50**

Pillow Muff of Sabl Coney 14 in long Skinner satin lined there will be only one shipment of this muff **$1 95**

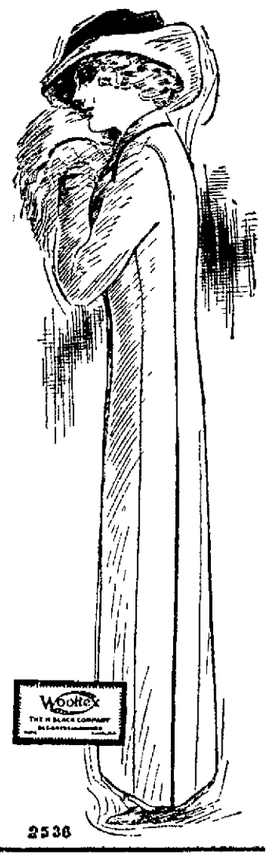

THANKSGIVING REMINDER

Roasters, granite made by The Reed Manfg Co soft basting, we have all sizes, but will price only the two leaders

8 lb size	$1 90
12 lb size	$2 15

MORE PEOPLE get their lunches here every day If they didn't like our cooking of course they wouldn't come back

Fountain Lunch . .	15c
Special Lunch	25c

THE WAY TO A MAN'S HEART, ETC

Let us suggest to that man that he can make the way to his heart easier traveling for his wife by getting her a Calorie Fireless Cooker this Thanksgiving or Xmas.

Fountain D. G. Co.

Monday Specials

Silkolines, all of our new fall stock 12½c values **10c**

CUT GLASS TUMBLERS, heavy with sun burst pattern. 69c value **48c**

PICTURES, dull gold high back frame crayon litho prints in scenic subjects $2 50 values. **$1 69.**

Remember these items are timely in view of the approaching holidays

Dress Goods Talk

Waist Patterns in crepe de chene, light colors, with printed yokes, truly beautiful. **$4 00, $4 50, $5.00**

New Silk Waistings, soft taffetas and messalines, brocades and stripes, 26 inches wide, **$1 00**

New Silk Waistings, broaded in Persian patterns, 19 in wide. **$1.00** . . .

SCOTCH MIXTURE, a wool suiting with brown predominating in the color, both snap and service in it, new. 52 in. wide. **$1 00.**

NOTION COUNTER

SATIN RIBBONS, 5 to 6 in. wide in demand for making Xmas presents. **25c.**

Richardson's darning silk, 20 yds to spool, outwears darning cotton many times. **5c spool**

The Underwear Talk

Ladies knit skirts, cotton ribbed, not fleeced, grey and black with contrasting stripes at bottom, **50c**

Essex skirt, ladies, ribbed fleece, in white only, **50c**

Knit skirts, ladies, ribbed wool, black with contrasting border, and plain scarlet **$1**

No 179 Ladies union suit medium weight, cotton ribbed, low neck, short sleeves ankle length, made to wear with evening gowns sizes 4 to 9.

Regular sizes .	$1 00
Extra sizes . . .	$1 25

1044, Boys union suits, silver grey, cotton ribbed, fleeced, **50c.**

Ladies Equestrian tights, black cotton ribbed, a hygenic garment, **50c.**

NEWSPAPER ARCHIVE® NEWSPAPER ARCHIVE®